'42 Boomerang

Miss Jean Holbert
213 W. 10th St.
Holland
Michigan

Dear Jean,
Well remember you. Also
will remember the "Kiss" game
of the Jeep you go next
year & learn
Love & Kisses
Helen Bruinsma

Dear Jean
Lots of luck and
happiness and success
in the future,
Pat Headley
(PATRICA)

Dear Jean:
You're a swell kid
and I wish you lots
of luck in the future
your friend,
Dorothy Hoving.

Dear Jean
I hope you'll
have lots of luck
and fun the rest
of your days in school
and out.
Anna May
Balcom

Dear Jean
I'm sure you will
have lots of luck
because you are
such a swell girl.
Your friend,
Ruth Van Dyke
P.S. Remember me
when you are
famous.

Dearest,
Always remember
the darn good times
we had in Ewald's class.
and that night we climbed
Mt. Bald Head. Well my
arm's getting tired
Love
"Jerry"

Dear Jean,
Just the guy that
lives across street.
I hope you pass all your
exams and stop staying
up until 12:00 or 1:00
on the front porch with
J.T. or R.W.
Jack Sloots

Dear Jean,
Always remember
the laughs in English.
Don't go running off
with some unknown
boy on a motorcycle
at all hours of the
day. Hope you don't
start crowing at
12.00 o'clock
David Forster

Dear Jean,
Remember me as
the girl that
don't forget the good times
we had in our different classes
and out of classes.
Margaret Knoll

Dear Jean
Best Wishes for the
comming year. I'll always
remember our gym class
Evelyn Von Zro

Dear Jean,
Remember me as
the girl that
don't forget the good times
we had in our different classes
and out of classes.
Margaret Knoll

GEN

ALLEN COUNTY PUBLIC LIBRARY
3 1833 01840 1205

GC
977.402
H71B,
1942

'42 Boomerang

Published by the Senior Class
of Holland High School

Dear Jean
Don't forget our good old Cooking class & what great cooks we are — — Remember the fun & success & stuff we had . . .
Virginia B.

Foreword

In preparing the 1942 Boomerang, we have tried to present as many of the highlights and interesting sidelights of a year of student life as possible. . . . As a staff we greatly enjoyed our work in preparing the type of publication you like. We sincerely hope that you are afforded much present and future pleasure in reading your annual. . . . We are deeply grateful for the assistance and advice given us by our advisers, and those numerous others who were called on to make contributions.

The Boomerang Board

To Our Country's Flag . . . .

THE SYMBOL OF ALL WE ARE AND ALL WE HOPE TO BE

THE FLAG OF THE UNITED STATES is the Glory of God shining in the faces of those who dream of a world purged of lust, greed, and injustice,—a world where there will be everlasting peace. It turns our sorrows into exultation, our sacrifices into successes, our labors into Victory. . . . For such a flag true men will always die—for such a flag good men will always nobly live. . . .

Digitized by the Internet Archive
in 2011 with funding from
E-Yearbook.com

http://www.archive.org/details/boomerangpublish1942holl

Faculty

HHS

Third Row—Moody, Weiss, Mackay, Carter, Damson, Chapman, Geerlings.
Second Row—Breen, Rogers, Nelson, Meinsma, Van Dyke, Geiger, Davidson, Dams, Westveer, Gould, Hanson.
First Row—Reeverts, Hagen, Randels, Calvert, Fell, Riemersma, Veen Huis, Stegeman, Mulder, Steketee, De Meyer.

Senior High School Faculty

ADMINISTRATION

Mr. E. E. Fell, Superintendent of Schools
Mr. J. J. Riemersma, Principal of Senior High
Miss Minnie K. Smith, Principal of Junior High
Miss Jeanette Westveer, Clerk
Mrs. Mabel Gould, Attendance Secretary
Miss Eva Meinsma, Senior High Clerk
Miss Lucille Dams, Junior High Clerk

Fine Arts
Miss Henrietta Althuis
Mrs. Louise S. Krum

Social Science
Miss Bernice Bishop
Mr. Gerald Breen
Miss Rena Bylsma
Mr. Edward Damson
Miss Beatrice Denton
Mr. Kenneth B. Engle
Mr. Ervin D. Hanson
Miss Evelyn Steketee
Mr. Carl Van Lente
Mr. Fred A. Weiss

Home Economics
Miss Elizabeth Arendshorst
Miss Lavina Cappon
Miss Esther Veen Huis

Music
Mr. Eugene Heeter
Miss Trixie Moore

Physical Education
Miss Clarabelle Lee
Mr. Malcolm Mackay
Mr. Leon Moody

Science
Mr. James Bennett
Mr. Rex Chapman
Mr. Clyde Geerlings
Miss Lida Rogers
Miss Mary Jane Vaupell

Industrial Arts
Mr. Edward Donivan
Mr. Francis Drake
Mr. Gerrard Haworth
Mr. Richard Martin
Mr. Dallas Ruch

Mathematics
Miss Eileen Major
Miss Hannah Parkyn
Miss Emily Shoup
Miss Clara Reeverts
Miss Kathryn Vander Veere

Commerce
Mr. Theodore Carter
Miss Iva Davidson
Miss Clara McClellan
Miss Linnea Nelson
Miss Minnie Nelson

Foreign Languages
Miss Maibelle Geiger
Miss Margaret Randels
Miss Joan Vander Werf

English
Miss Doris Brower
Miss Marguerite Bush
Miss Ruby Calvert
Miss Hazel De Meyer
Miss Adelaide Dykhuizen
Miss Mame Ewald
Miss Beatrice Hagen
Miss Janet Mulder
Miss Marion Shackson
Miss Hilda Stegeman
Miss Lillian Van Dyke
Mr. Peter Veltman
Mrs. Irene Verhulst

★ ★ ★ ★ ★ ★ ★ ★

Junior High School

Junior High School Faculty

Third Row—Drake, Veltman, Haworth, Martin, Van Lente, Bennett, Engle, Heeter, Ruch.
Second Row—Moore, Shackson, Brower, Ver Hulst, Althuis, Ewald, Bishop, Vander Veere, Cappon, McClellan, Arendshorst.
First Row—Krum, Denton, Lee, Bush, Vaupell, Smith, Nelson, Bylsma, Shoup, Major, Vander Wert, Dykhuizen.

★ ★ ★ ★ ★ ★ ★ ★

102

Smir

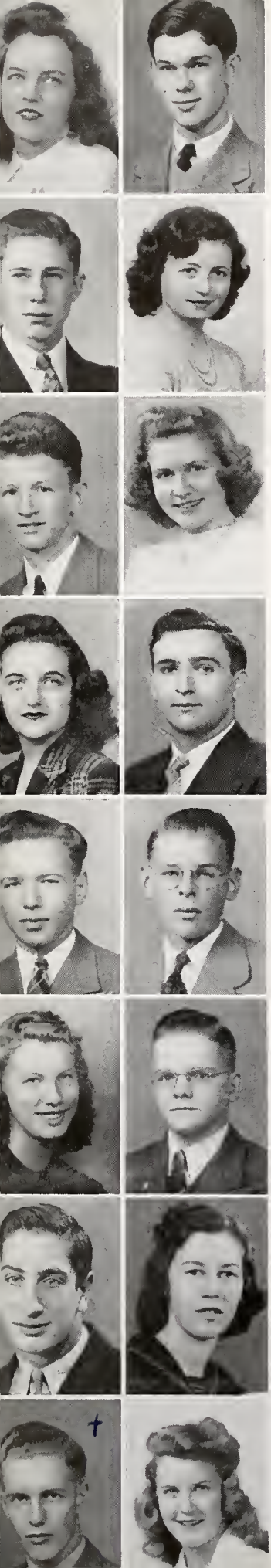

★ ★ ★ ★ ★ ★

ALBERS, MARIAN
"The Swan Song"
Chorus 2, 3; Choir 4; Junior Honor Roll.

ANYS, RUSSELL
"The Talisman"

ARENS, PAUL
"Beloved Vagabond"
Assistant Manager Reserve Football, 3, 4; Boomerang Board 4; Group Chaplain 4.

ARNOLD, ARLAYNE
"Life's Little Ironies"
Sophomore Play 2; Choir 2, 3; Athletic Sister 3, 4; Alderman 4; Senior Play 4; Junior Honor Roll; Senior Honor Roll.

ATWATER, CLARENCE
"Captain Blood"
Junior Band 2; Senior Band 3, 4; Group Chaplain 2, 3; Park Board 3, Chairman 4; Novice Doubles Tennis Champion 3; Orchestra 4; Junior Honor Roll; Senior Honor Roll.

BAKKER, LOIS
"The Citadel"
Chorus 2.

BANKS, HAROLD
"The Seahawk"

BEKKER, ELLSWORTH
"A Rover I Would Be"

BELL, JOHN W.
"Cake and Ale"
Lincoln High School, Ferndale, Michigan 2, 3; Choir, 3, 4; Camera Club 4.

BENDER, JOYCE
"A Daughter of the Land"
Sophomore Play 2; Choir 2, 3; Group Chaplain 2; Clerk 4; D. A. R. Pilgrim 4.

BIELEFELD, ELAINE
"Portrait of a Lady"
Group Chairman 2, 3; G. A. A. 2, 3; Choir 2, 3, 4, Secretary 3; Sextette 3, 4; Sextette State Contest 3, 4; Athletic Sister 3, Co-president 4; Personnel Board 3, Chairman 4; Girls' League President 4; Band of Blue Flower; Junior Honor Roll; Senior Honor Roll.

BILEK, JOSEPH JR.
"Ben Hur"

BOERSMA, MAX
"Two Years Before the Mast"
Senior Band 2, 3, 4; Group Chaplain 2, 3; Reserve Football 2, 3; Hi-Y 4; Junior Honor Roll; Senior Honor Roll.

BORGMAN, ROBERT
"Laddie"
Baseball 3, 4; Senior Honor Roll.

BORR, DOROTHY
"The Mill on the Floss"
G. A. A. 2, 3, 4, Manager 2; G. A. A. All Star Team 3, 4; Library Assistant 4; 50-Word Type Award 4.

BOS, RUTH
"Pilgrim's Progress"
G. A. A. 2, 3, 4; G. A. A. All Star Team 3; Library Assistant 4.

★ ★ ★ ★ ★ ★

★ ★ ★ ★ ★ ★

BOSMAN, DONNA
"Merry Madness"
Group Chairman 4; Junior Honor Roll; Senior Honor Roll.

BOSMAN, NATALIE
"The Glorious Adventure"
Sophomore Play 2; Chorus 2; Choir 3, 4; Group Chaplain 2, Chairman 3, 4; Senior Honor Roll.

BOUMAN, IRENE
"Dream-life"
Choir 3, 4; Group Chairman 3; G. A. A. 3, 4, President 4.

BOUWSMA, FRANKLIN
"The Cream of the Jest"
Sophomore Play 2; Group Chaplain 2, Chairman 3; Cheer Leader 3, 4; Choir 4; Alderman 4; Senior Play 4.

BOVEN, PHYLLIS JEANNE
"Pleased to Meet You"
Orchestra 2, 3, 4; G. A. A. 3; Public Improvement Board 4.

BOYCE, RUTH
"Jane Eyre"
Chorus 2, 3; Choir 4; G. A. A. 2; Library Assistant 3; Alderman 4; Group Chaplain 4; Junior Honor Roll; Senior Honor Roll.

BRANDT, THEODORE
"The Blazed Trail"

BRONDYKE, EDWARD
"Vein of Iron"
Golf 3, 4; Hi-Y 3.

BROWER, PAULA
"Prudence in Particular"
Choir 2, 3; Sons of the American Revolution Essay Winner 3; Woman's Literary Club Essay Winner, First Place 3; Veterans of Foreign Wars Auxiliary Essay Winner, Third Place 4; Order of Eastern Star Essay Contest, Second Place 4; Band of Blue Flower; Junior Honor Roll; Senior Honor Roll.

BROWN, MARY JANE
"A Good Woman"

BUSH, EVELYN
"The Forester's Daughter"
Grand Rapids Central High School 2.

BUURMAN, PHYLLIS
"She Strives to Conquer"
Chorus 2; Choir 3, 4; 50-Word Type Award 4.

BUURSMA, ISLA
"Heidi"

COLTON, HERBERT
"The White Company"
Hi-Y 3, Chaplain 4; Group Chaplain 4; Intramural Basketball Championship Team 3; Senior Play 4.

COOK, ORWIN
"The People's King"
Reserve Football 2; Varsity Football 3, 4; Group Chaplain 3; Class President 4.

DANVELD, GENEVIEVE
"I'll Tell You Everything"
Chorus 2, 3.

★ ★ ★ ★ ★ ★

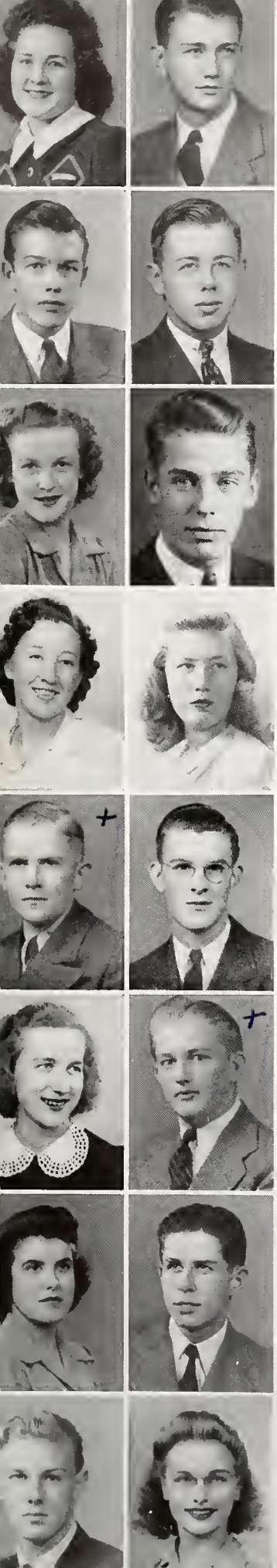

★ ★ ★ ★ ★ ★

De Frell, Julia
"Gentle Julia"
Group Chaplain 3, Southwestern Michigan Typewriting Contest 3; 50-Word Type Award 3; Personnel Board 4; Senior Play 4; Band of Blue Flower; Junior Honor Roll; Senior Honor Roll.

De Neff, Wayne
"Notes of a War Correspondent"
Hi-Y 2, 3, 4; Intramural Basketball Championship Team 2, 3; Holland High Herald Sports Editor 4; Quill and Scroll 4.

Den Herder, Dorothy
"Tales of a Traveler"
Chorus 2, 3; Cheer Leader 4.

Deters, Thelma
"Light in the Clearing"
Chorus 2, 3; Library Assistant 4.

Deur, Carl
"So Big"
Group Chaplain 4.

De Vree, Nelva
"The Sheltered Life"

De Vries, Betty
"With Malice Toward None"
Sophomore Play 2; G. A. A. 2; Chorus 2; Choir 2, 3, 4; Class Secretary 4.

De Vries, William
"Holiday"
Camera Club 3.

De Weert, Earl
"The Standard Bearer"
Sophomore Play 2; Senior Band 2, 3, 4; Hi-Y 3, 4; Group Chairman 3; Track 3, 4.

De Witt, Raymond
"The Time Machine"
Reserve Football 2, 3; Basketball Reserve Manager 3; Track 3; Varsity Football 4.

Diekema, Gerald
"The Romantic Prince"
Chorus 2; Choir 3, 4; Group Chairman 3; Alderman 4.

Diekema, Sally
"The Provincial Lady in America"
Sophomore Play 2; G. A. A. 2, 3, Secretary-Treasurer 2; Chorus 2; Choir 3, 4; Mixed Doubles Ping-Pong Champion 3; Park Board 3; Girls' League Social Chairman 4; Welfare Board Chairman 4; Senior Play 4; Feature Editor of Holland High Herald 4; Quill and Scroll 4; Band of Blue Flower; Junior Honor Roll; Senior Honor Roll.

Diepenhorst, Howard
"Daddy Long Legs"
Reserve Basketball 2; Reserve Football 3; Track 3, 4.

Douma, Lester
"Listen—The Wind"

Dykema, Charles
"Ether and Me, or Just Relax"
Senior Band 2, 3, 4, Librarian 2, 4; Camera Club 2, 3, 4, Secretary 3, President 4; Holland High Herald Photo Editor 3; Hi-Y 3, 4; Group Chairman 4; Boomerang Photo Editor 4; Senior Honor Roll.

Eastman, Jennie
"Casanova's Women"
Chorus 2, 3.

★ ★ ★ ★ ★ ★

★ ★ ★ ★ ★ ★

EISENBERGER, DOROTHY
"The Song of the Lark"
G. A. A. 2, 3; Choir 2, 3, 4; Sextette 4; State Sextette Contest 4; State Vocal Contest 3, 4; Boomerang Board 4; Band of Blue Flower; Junior Honor Roll; Senior Honor Roll.

ESSENBURG, FRANKLIN JR.
"The Mad Musician"
Sophomore Play 2; Group Chairman 2, 4; Band 2, 3, President 4; Orchestra 2, 3, President 4; State Solo Contest, First Place 2; National Solo Contest, First Place 2; Woodwind Trio 2, 3; State Contest, First Place 2; National Contest, Third Place 2; Woodwind Quintet 4; State Festival, First Place 4; Student Conductor 4; Class President 3; Woman's Literary Club Essay Prize, Third Place 3; Literary Board Chairman 4; Community Chest Speaker 4; Chairman of Victory Council 4; Senior Play 4; Band of Blue Flower; Junior Honor Roll; Senior Honor Roll.

ESSINK, JEROME
"Winds of Chance"
Junior Band 2; Senior Band 3, 4.

EVERHART, GEORGE S.
"Gullible's Travels"
Camera Club 2, 3, 4.

EVERHART, RODNEY
"Man For the Ages"
Winner of 1941 State Watchword for America 4.

FIRLIT, HELEN
"The Dwelling Place of Light"
Chorus 2, 3; G. A. A. 2, 3, 4; Athletic Sister 4; Library Assistant 4; Literary Board 4; 50-Word Type Award 4.

FOLKERT, MELVIN
"Inside Latin America"
Group Chaplain 4; Personnel Board 4; Junior Honor Roll; Senior Honor Roll.

FORTNEY, BEATRICE
"Peggy Covers the News"
Sophomore Play 2; G. A. A. 2; Treasurer of Holland High Herald 4.

FRANKS, RUTH
"The Perfect Tribute"
G. A. A. 2.

FREERS, ROBERT
"Westward Ho"
Sophomore Play 2; Cheer Leader 3; Chorus 2, 3; Group Chaplain 3, Chairman 4; Class Treasurer 3; Class Vice-President 4; Junior Honor Roll.

FRIESSER, JULIUS
"The Heidenmayer"
Band of Blue Flower; Junior Honor Roll; Senior Honor Roll.

FRUNDT, GEORGIA
"Goodly Heritage"
Junior Honor Roll; Senior Honor Roll.

GEERLINGS, PAULINE
"A Lantern in Her Hand"

GRISSEN, HAROLD
"The Broad Highway"
Orchestra 2, 3; Hi-Y 2, 3, 4; Holland High Herald Board 3, 4; International Printing Inks Contest Winner 4; Quill and Scroll 4.

GROTERS, NELSON
"The Conqueror"
Reserve Football 2; Varsity Football 4; Varsity Basketball 3, 4, Co-Captain 4; All Conference Team 4; Track 3, 4; Group Chaplain 4.

GUNTHER, KENNETH
"The Cavalier"

★ ★ ★ ★ ★ ★

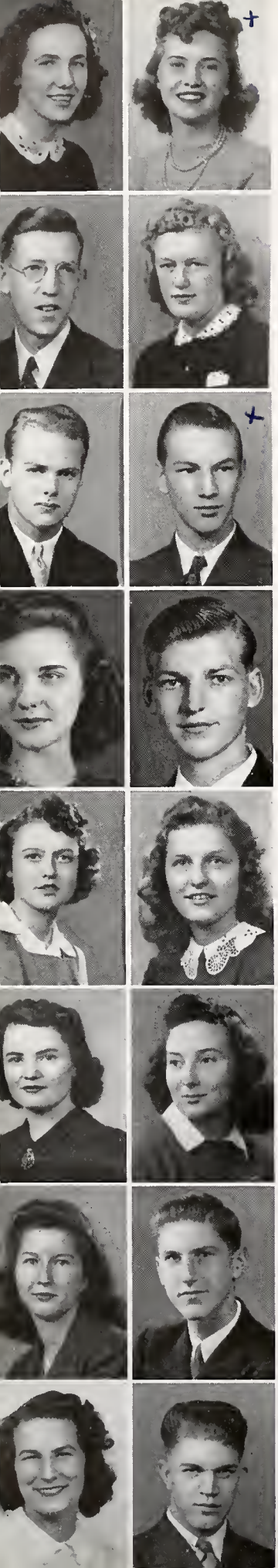

★ ★ ★ ★ ★ ★

HAIGHT, DONNA
"How to Get the Best Out of Books"
Chorus 2, 3; G. A. A. 2, 3, 4; Library Assistant 4.

HAIGHT, ERNEST
"Quo Vadis"
Group Chaplain 3; Personnel Board 4; Order of Easter Star Essay Contest, First Place 4; Junior Honor Roll; Senior Honor Roll.

HALL, ROBERT
"Story Lives of Master Musicians"
Orchestra 2, 3, 4; Group Chaplain 4.

HAMELINK, RUTH
"Friendship Village"
Junior Honor Roll; Senior Honor Roll.

HARMSEN, ELAINE
"Wings on My Feet"
Library Assistant 4.

HARRINGSMA, LOIS
"Pride and Prejudice"
Chorus 2; Choir 3, 4.

HARRIS, FREDA
"Polyanna"
G. A. A. 2; Library Assistant 4.

HASKIN, PATRICIA
"A Jade of Destiny"
G. A. A. 2, 3; Orchestra 2, 3, 4, Librarian 2, Vice-President 3, President 4; Music Festival 2; All State Orchestra 2; State Festival 3; Choir 4; Athletic Sister 4; Personnel Board 4; Band of Blue Flower; Junior Honor Roll; Senior Honor Roll.

HEASLEY, WINIFRED
"Beauty's Daughter"
Sophomore Play 2; Orchestra 2, 3, Assistant Librarian 3; G. A. A. 2, 3; Athletic Sister 3, 4; Senior Play 4.

HEIL, HERMINA
"The Golden Key"
Sibley, Iowa 2, 3.

HELMINK, LEE
"Captains of Industry"

HENTSCHEL, JAMES
"The Good Earth"
North Holland 2.

HIBMA, LENA
"Land Below the Wind"
Chorus 2.

HINDERT, JOYCE
"Let Us Be Gay"
Sophomore Play 2.

HINKAMP, PAUL
"The Master Builder"
Band 2, 3, 4; Orchestra 2, 3, 4, Vice-President 4; Woodwind Quintette 4; State Festival, First Place 4; Hi-Y 4; Band of Blue Flower; Junior Honor Roll; Senior Honor Roll.

HULSMAN, HOWARD
"The High Adventure"

★ ★ ★ ★ ★ ★

★ ★ ★ ★ ★ ★

HULST, EARLENE
"Music Through the Ages"
Chorus 2; Choir 3, 4.

HUYSER, LA VERNE
"The Sound of Running Feet"
Chorus 2, 3; G. A. A. 2, 3, 4; G. A. A. All Star Team 3, 4; Public Improvement Board 4; Group Chaplain 4; Athletic Sister 4.

HYMA, ESTHER
"The Girl of the Limberlost"
Chorus 2, 3; Group Chairman 4.

JANSEN, ANGELYN
"The Organ and Its Masters"
Choir 2, 3, 4; Sextette Accompanist 3, 4; School Pianist 4; Hope College Organ Scholarship 4.

JAPINGA, ROBERT ✓
"Every Man in His Humor"
Group Chairman 3.

KAMMERAAD, JACK ✓
"Circumstantial Evidence"
Choir 2, 4.

KANE, LA VERNE
"The Trumpet Major"
Senior Band 2, 3, 4.

KEENE, LEOLA
"Candle in the Wilderness"
Chorus 2; Senior Honor Roll.

KEMME, WALLACE
"Opinions of a Cheerful Yankee"
Senior Band 2; Assistant Manager Football 2, 3; Ad Manager of Holland High Herald 3; Group Chairman 3, 4; Boomerang Board 4; Manager Football 4.

KEMPKER, BERT
"Free Wheeling"
Senior Band 2, 3, 4; Group Chairman 4.

KLINGE, HAZEL
"New Worlds to Conquer"
50-Word Type Award 4; Junior Honor Roll; Senior Honor Roll.

KLOMPARENS, ANNA MAE ✓ Lives next to Mary Ann Lubbers
"My Friend Flicka"
G. A. A. 2.

KLOMPARENS, DALE
"Prince Otto"
Hi-Y 3; Junior Honor Roll; Senior Honor Roll.

KLOMPARENS, MARY ELLEN
"The Wild Orchid"
Chorus 2; Choir 3; Athletic Sister 4.

KLUNGLE, JOHN ✓ met at Star Restaurant
"John"
Group Chaplain 4.

KNAPP, MARJORIE
"Tish"
Chorus 2; Group Chairman 3, 4; Athletic Sister 4, President 4.

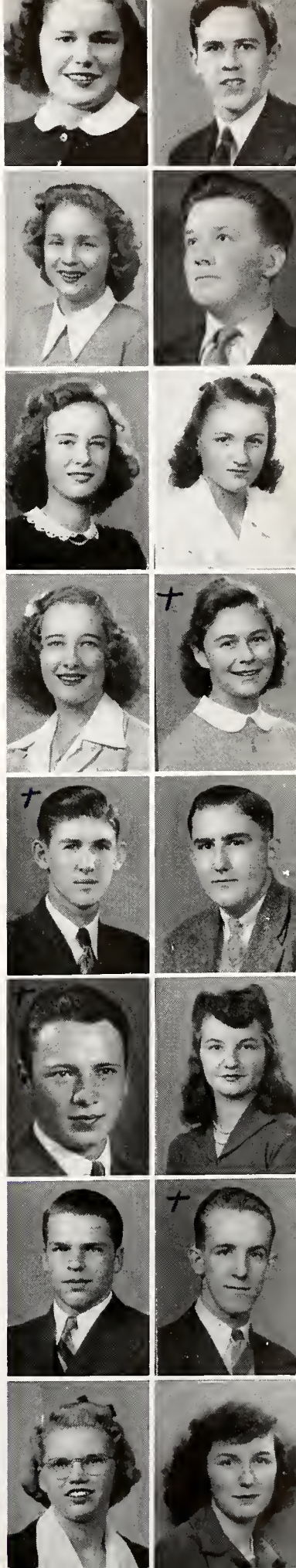

★ ★ ★ ★ ★ ★

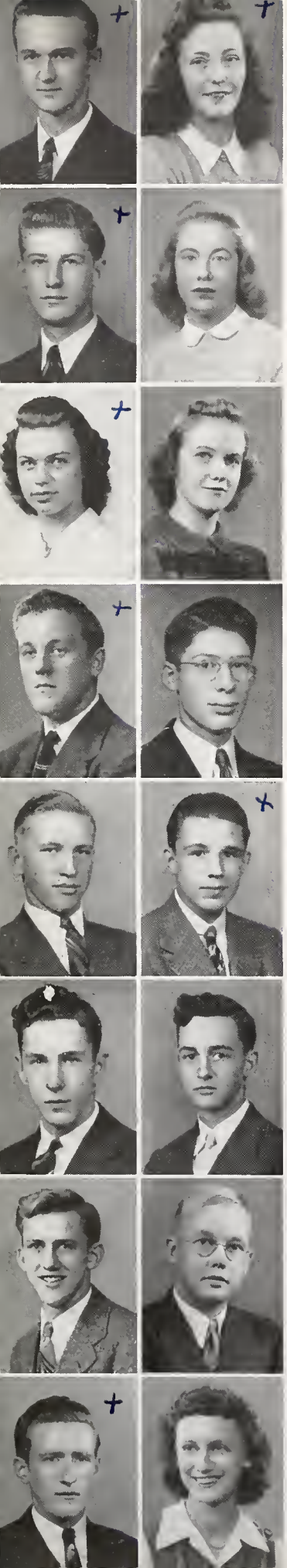

★ ★ ★ ★ ★ ★

KOLE, MARTIN
"Drums Along the Mohawk"
Assistant Manager Reserve Basketball 3; Gym Award 3; Manager Varsity Basketball 4.

KOLEAN, PRESTON
"Sergeant York"
Chorus 2, 3; Reserve Basketball 3; Varsity Basketball 4; Baseball 4.

KOOLS, ELIZABETH
"The Lady of the Manor"
Chairman of Finance Committee Girls' League 3; Athletic Sister 4, Secretary 4.

KOOP, DELL
"The Last of the Mohicans"
Group Chaplain 2; Ping-Pong Singles Champion 2; Ping-Pong Doubles Champion 2, 3; Biology Prize 2; Hi-Y 2; Reserve Basketball 2, 3; Varsity Basketball 4; Reserve Football 3; Track 3, Coach's Assistant 4; Varsity Football 4.

KOOPMAN, RUSSELL
"The Harvesters"
Junior Honor Roll; Senior Honor Roll.

KOUW, PAUL
"Actor Manager"
Senior Play 4.

KRAAI, VERNON
"Deerslayer"
Class President 2; Reserve Football 2; Varsity Football 3, 4; Reserve Basketball 3; Varsity Basketball 3, 4; Group Chaplain 4, Chairman 2 3; Track 4; Chief of Police 4.

KRUEGER, LEONARD
"Nicholas Nickleby"
Camera Club 4.

KUHLMAN, JUNE
"Miss Lulu Bett"
Group Chaplain 3.

KUIPER, KATHLEEN
"A Pair of Blue Eyes"
Choir 2, 3, 4; Group Chairman 3.

LAARMAN, DOROTHY
"The True Heart"

LAMAN, HARVEY
"World's End"
Senior Band 2, 3, 4; Camera Club 3, 4.

LAMB, LAWRENCE
"The Lone Star Ranger"
Track 3, 4; Group Chairman 3, 4; Public Improvement Board 4.

LAMB, WILLIAM
"The Eldest Son"

LAMBERS, MARLIN
"Tales of Sherlock Holmes"
Hi-Y 2, 3.

LAMPEN, MARGARET
"Fair Margaret"
Hamilton 2; Chorus 3; Library Assistant 4.

★ ★ ★ ★ ★ ★

★ ★ ★ ★ ★ ★

LANKHEET, MILLICENT
"The Lively Lady"
Chorus 2; Alderman 4; Band of Blue Flower; Junior Honor Roll; Senior Honor Roll.

LEEUW, DONALD
"The Salt of the Earth"
Reserve Football 2, 3.

LIGTVOET, JOHN
"Field of Honor"
Hi-Y 2, 3, Secretary 4; Chorus 2; Group Chaplain 3; Reserve Football 3; Wolverine Boys' State 3; Tennis 3; Class Treasurer 4; Boomerang Board 4; Band of Blue Flower; Junior Honor Roll; Senior Honor Roll.

LOKKER, DONNA
"A Girl of the People"
Chorus 2; Library Assistant 4.

LOKKER, LEONA
"Where the Blue Begins"
Chorus 2, 3.

LUBBERS, MILDRED
"The Good Hope"
Hamilton 2; Group Chairman 4.

MAATMAN, CLARENCE ✓
"Fortitude"
Baseball Intramural Championship Team 2; Reserve Football 2; Varsity Football 3, 4, Co-Captain 4; Baseball 3; Group Chaplain 3; Alderman 4.

MARCUS, DORIS
"Magnificent Obsession"
Red Cross Delegate To National Convention 2; Chorus 2; G. A. A. 2, 3, 4; Group Chairman 4; Junior Honor Roll; Senior Honor Roll.

MATCHINSKY, RICHARD
"Oliver Wiswell"
Chorus 2; Chairman Historical Board 4.

MEISTE, CAROLYN
"Fair Company"
Choir 2, 3, 4; Group Chaplain 3; Library Assistant 4.

MEPPELINK, FRED
"Actions and Reactions"
Group Chairman 2.

MEYER, ELEANOR
"Rose in Bloom"
Chorus 2; Choir 3, 4; G. A. A. 2, 3; Junior Honor Roll; Senior Honor Roll.

MILES, RAYMOND ✓
"Indian Tales"
Orchestra 3.

MILEWSKI, WALTER ✓
"Red Rover"
Intramural Baseball Championship Team 2; Reserve Football 2; Varsity Football 3, 4; Reserve Basketball 2, 3; Tennis Doubles Champion 3; Tennis 2, 3, 4.

MILLER, DALE
"Daisy Miller"
Sophomore Play 2; Chorus 2; Group Chairman 2; Order of Eastern Star Essay Contest, Third Place 4; Sons of the American Revolution Historical Contest 4; Senior Honor Roll.

MILLS, ELIZABETH
"She Strives to Conquer"
G. A. A. 2; Senior Band 2, 3, 4; Library Assistant 3, 4; Assistant Editor of Holland High Herald 3, 4; Alderman 4; Group Chairman 4; Historical Board 4; Quill and Scroll 4.

★ ★ ★ ★ ★ ★

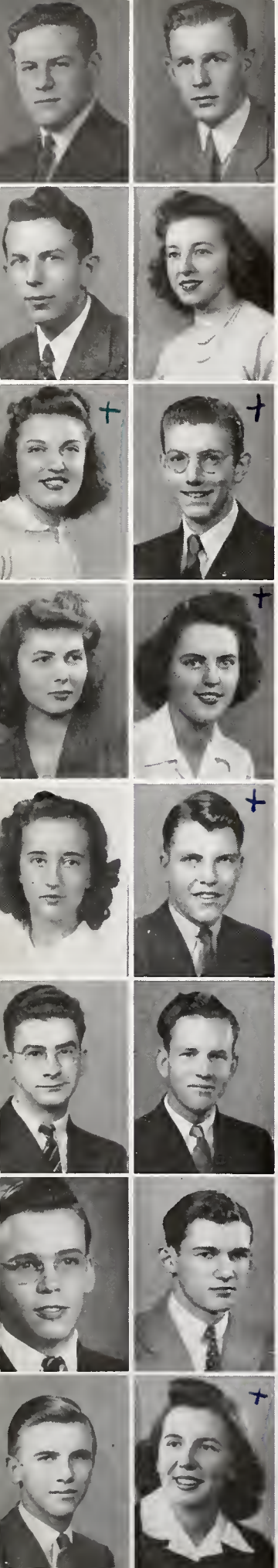

★ ★ ★ ★ ★ ★

MILLS, GEOFFREY
"Bachelor of Arts"
Junior Band 2; Reserve Football 2.

MOOI, JAMES
"The Man Who Understood Women"
Senior Band 2, 3, 4, Vice-President 3; Orchestra 3, 4; Alderman 3; Treasurer 4; Hi-Y 2, 3, 4, President 4, Chaplain 3; Group Chaplain 3; Camp Ha-Yo-Went-Ha 3; Winner of the American Legion Women's Auxiliary Essay Contest 3; Senior Play 4; Senior Honor Roll.

MULDER, DOROTHY
"Wuthering Heights"
Library Assistant 4; Group Chaplain 4.

NABER, ALMA
"Janice Meredith"
Choir 4.

NABER, DOROTHY
"Destiny Bay"
Chorus 2, 3; Choir 4.

NIEBOER, EARL
"Sailors of Fortune"
Library Assistant 3.

NIEBOER, STANLEY
"Boots and Saddles"
Choir 3, 4; Personnel Board 4; Junior Honor Roll.

NYBOER, ROBERT
"The Other Wise Man"
Chorus 2; Choir 3; Hi-Y 2, 3.

NYKAMP, WALTER
"The Return of the Native"
Baseball 3, 4.

NYSSON, WILMA
"Dark Laughter"
G. A. A. 3, 4; Library Assistant 4.

O'CONNOR, CLYDE
"Ah, Wilderness"
Baseball 4.

OONK, ELEANOR
"To Have and to Hold"
Chorus 2; Choir 3, 4; Group Chaplain 3.

OONK, WILLIAM
"The Pathfinder"
Choir 2, 3, 4; Hi-Y 4.

OOSTERBAAN, JACK
"Seven League Boots"
Track 4.

OOSTERBAAN, NORMAN
"A Sporting Pilgrimmage"
Reserve Football 2; Varsity Football 3, 4; Police Board 4; Intramural Basketball Championship Team 4.

OSBORNE, BARBARA
"Dark Laughter"
Chorus 2; Choir 3; G. A. A. 2, 3, 4, Manager 3, 4; Southwestern Michigan Type Contest 3; 50-Word Type Award 3; Library Assistant 4; Boomerang Board 4; Band of Blue Flower; Junior Honor Roll; Senior Honor Roll.

★ ★ ★ ★ ★ ★

★ ★ ★ ★ ★ ★

PADGETT, WILLIAM JR.
"David Copperfield"
Choir 2, 3; Wolverine Boys' State 3; Class Vice-President 3; Class Treasurer 4; Police Board 4; Junior Honor Roll; Senior Honor Roll.

PALMER, JACK
"The Pilot"
Chorus 2, 3; Reserve Football 2, 3; Varsity Football 4; Manager Varsity Basketball 3, 4; Track 3, 4; Police Board 4.

PEERBOLT, JAY
"One of Our Conquerors"
Reserve Basketball 2; Junior Band 2; Senior Band 3, 4; Tennis 3, 4; Hi-Y 2, 3, 4.

PRINS, ELAINE
"The Charm School"
Alderman 4; Feature Editor of Holland High Herald 4; Girls' League Secretary 4; Group Chaplain 4; Quill and Scroll 4; Junior Honor Roll; Senior Honor Roll.

QUIST, CLARENCE J.
"The Perennial Bachelor"

RAAK, ROGER
"Boys' Town"
North Holland 2.

REED, HELEN
"The Unwilling Vestal"
Historical Board 4; Band of Blue Flower; Junior Honor Roll; Senior Honor Roll.

RIENSTRA, DONALD
"The Captive"

ROTMAN, KENNETH
"Tom Sawyer"
Choir 2; Reserve Football 2, 3; Varsity Football 4; Reserve Basketball 2; Varsity Basketball 3, 4; Co-Captain 4; Tennis 2, 3, 4; Police Board 4; American Legion Football Trophy 4; All Conference Football Team 4; All Conference Basketball Team 4.

ROWAN, ANGELINE
"The Marble Fawn"

RUSSELL, MILDRED
"Little Women"
Chorus 2, 3; G. A. A. 2, 3, 4; Athletic Sister 3, Co-President 4; Girls' League Vice-President 4; Library Assistant 4; Group Chaplain 4; Band of Blue Flower; Junior Honor Roll; Senior Honor Roll.

SCHAAP, BETTY
"Romantick Lady"
G. A. A. 2, 3, 4; Chorus 2; Choir 3, 4; 50 Word Type Award 4; Junior Honor Roll; Senior Honor Roll.

SCHEPERS, ROGER
"The Fortunes of Oliver Horn"
Choir 2, 3, 4, Assistant Librarian 4.

SCHIPPER, EARL
"Shining and Free"
Junior Band 2; Senior Band 3, 4.

SCHIPPER, HARRIS
"Westward Ho"
Junior Band 2; Senior Band 3, 4.

SCHOONARD, ROBERT
"Gentleman Unafraid"
Sophomore Play 2; Track 3; Senior Play 4.

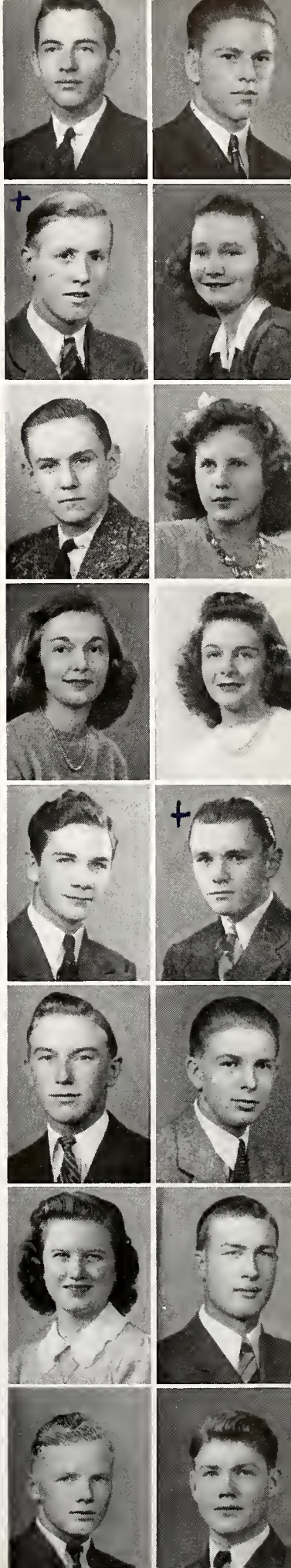

★ ★ ★ ★ ★ ★

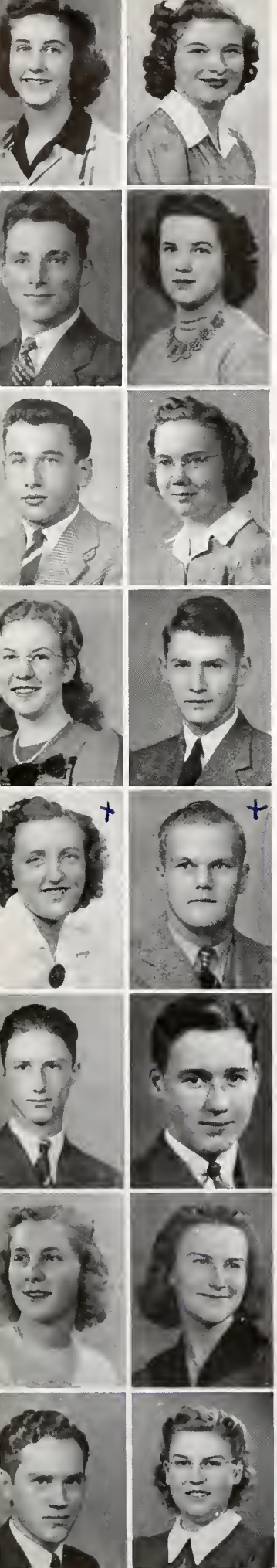

★ ★ ★ ★ ★ ★

SCHREGARDUS, LUCILLE
"Lorna Doone"
G. A. A. 3, 4.

SCHUTT, JAMES
"Lord Jim"
North Holland 2; Wolverine Boys' State 3.

SHANK, ROBERT
"The Call of the Wild"
Reserve Football 2; Reserve Basketball 2; Track 3, 4; Cheer Leader 4; Hi-Y 4; Group Chairman 4; Senior Play 4.

SMALLENBURG, FLORA
"The Well Beloved"
G. A. A. 2; Orchestra 2, 3, 4; Library Assistant 4.

SMITH, BEATRICE
"Quiet Show"
Chorus 2; Group Chairman 4.

SNOW, ROBERT
"The Fortunate Youth"
Senior Band 2, 3, 4; Brass Sextette 3, 4; State Festival, First Place 4.

SPEET, BEATRYCE
"Flappers and Philosophies"
Choir 2, 3, 4.

STEKETEE, KENNETH
"Marching Along"
Group Chairman 2; Class Treasurer 2; State Solo Contest, First Place 2; National Solo Contest, First Place 2; Reserve Football 2; Senior Band 2, 3, 4; Orchestra 2, 3, 4; Alderman 3; Woodwind Trio 3; Clarinet Duet 3; Holland High Herald Board 4; Police Board 4; Camera Club Vice-President 4.

STEPANSKI, JANE
"Botany Bay"

STOKES, MARGARET
"Captain Margaret"

STOLZ, BONNIE
"Ask My Secretary"
Junior Honor Roll; Senior Honor Roll.

STOPPELS, DALE
"The Professor"
Reserve Football 2; Varsity Football 3; Chorus 2; Choir 3, 4; Group Chaplain 3; Group Chairman 4; Hi-Y 3, 4; Class Secretary 3; Personnel Board 3; Woman's Literary Club Essay Prize, Second Place 3; Boomerang Board 4; Senior Play 4; Band of Blue Flower; Junior Honor Roll; Senior Honor Roll.

STREUR, WILLIS
"Men of Iron"
Reserve Basketball 2; Reserve Football 2; Varsity Football 3, 4; Chorus 2, 3; Group Chaplain 4; Senior Play 4.

STROOP, JACK
"The Wonderful Year"
Chorus 2; Choir 2, 3, 4, Librarian 4; Group Chairman 4.

SWIERINGA, LYDA
"Odyssey of a Nice Girl"

SYBESMA, ADELINE
"My Garden of Memory"

★ ★ ★ ★ ★ ★

★ ★ ★ ★ ★ ★

TEN BRINK, WILLIAM
"Dutch Courage"
Sophomore Play 2; Orchestra 2, 3, 4.

TEN HAVE, BETTY
"Dog Days"
Senior Band 2, 3; G. A. A. 2, 3; Athletic Sister 3, 4; Welfare Board 4; Ad Manager of Holland High Herald 4.

TENINGA, LEWIS
"Northwest Passage"

TIEN, KENNETH
"Kid Tinsel"
Reserve Basketball 2; Reserve Football 2; Varsity Football 3; Baseball 3; Intramural Baseball Championship Team 2.

TIMMER, JOYCE
"The Professor's Daughter"
Sophomore Play 2; Chorus 2; Choir 3, 4, Secretary 4; G. A. A. 2, Vice-President 3; Group Chaplain 3; Alderman 4; Literary Board 4; Junior Honor Roll; Senior Honor Roll.

TIMMER, LA VONNE
"I Married Adventure"
Chorus 2; Choir 3; Athletic Sister 3, 4, Co-Treasurer 4; G. A. A. 2, 3; Group Chaplain 3, 4; Junior Honor Roll; Senior Honor Roll.

TIMMER, RUTH
"Wind, Sand and Stars"
Junior Band 2.

TINHOLT, HARVEY
"Oliver Twist"

VAN BEEK, EVELYN
"Home Maker"

VAN DYKE, ALBERT
"Wind on the Pampas"

VAN DYKE, HARVEY
"The Band Plays Dixie"
Group Chaplain 2, Chairman 4; Senior Band 2, 3, 4; Secretary-Treasurer 4; Orchestra 3, 4; Camera Club 4; Hi-Y 3, 4; Alderman 4; Literary Board 4; Woodwind Trio 2; Clarinet Quartette 2; Woodwind Quintette 4; State Festival, First Place 4.

VAN DYKE, ORLEY
"John Halifax Junior"
Gym Award 3.

VAN EYCK, THOMAS
"On the Plantation"
Reserve Football 3.

VAN HERWYN, RONALD
"The Last of the Mohicans"

VAN HOUW, THOMAS
"Sentimental Tommy"

VAN HUIS, EDGAR
"Amateur Gentleman"

★ ★ ★ ★ ★ ★

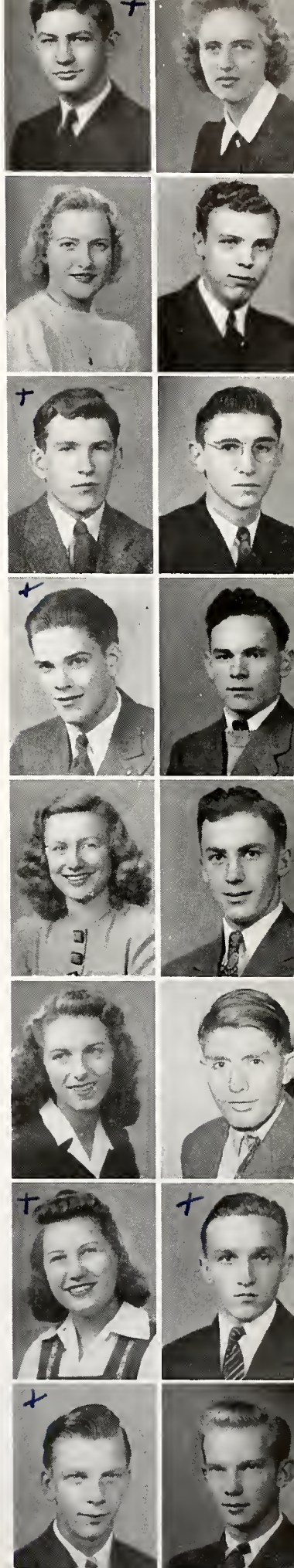

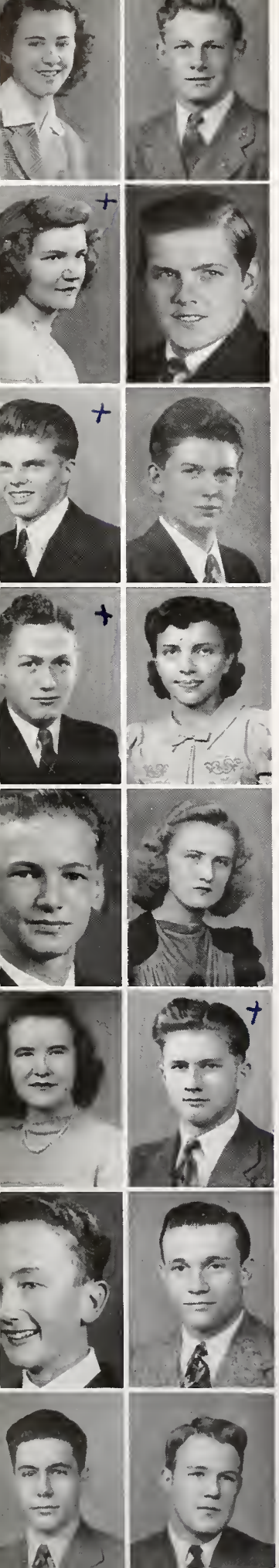

★ ★ ★ ★ ★ ★

VAN HUIS, LOUISE
"Sense and Sensibility"

VAN HUIS, MARIE
"Great Expectations"
Chorus 2, 3; G. A. A. 2, 3, 4, Manager 3, 4; 50-Word Type Award 3; Southwestern Michigan Type Contest 3; 60-Word Type Award 4; Library Assistant 4; Boomerang Board 4; Band of Blue Flower; Junior Honor Roll; Senior Honor Roll, First Place.

VAN KAMPEN, ARTHUR
"The Trail of the Lonesome Pine"
Track 3, 4; Varsity Football 4.

VAN LENTE, DALE
"Spirit of the Leader"
Reserve Football 2; Varsity Football 3, 4; Co-Captain 4; Reserve Basketball 2, 3; Varsity Basketball 4; Ping-Pong Doubles Champion 3; Mixed Ping-Pong Doubles Champion 3; Tennis 3, 4; Sophomore Play 2; Alderman 3; Mayor 4; Senior Band 2, 3, 4; Woodwind Quintette 4; State Festival, First Place 4; Orchestra 2, 3, 4; Hi-Y 4, Delegate to State Convention 4; Wolverine Boys' State 3; Group Chaplain 2, Chairman 3; Senior Play 4; Senior Honor Roll.

VAN LIERE, EUGENE
"Hoosier Schoolboy"
Senior Band 2, 3, 4; Orchestra 4; Brass Sextette Ensemble Contest 4; State Festival, First Place 4.

VAN OSS, JOYCE
"Editorial Wildoats"
G. A. A. 2, 3, 4; Alderman 4; Editor Holland High Herald 4; Community Chest Speaker 4; Quill and Scroll 4; Junior Honor Roll; Senior Honor Roll.

VAN RAALTE, LLOYD
"The Spy"
Orchestra 2, 3, 4.

VAN REGENMORTER, KENNETH
"The Spirit of the Border"
Senior Band 2; Hi-Y 2, 3, 4; Camera Club 4; Track 4; Reserve Football 3; Intramural Basketball Championship Team 4.

VAN SLOOTEN, BENJAMIN
"Wessex Tales"
Track 3, 4; Reserve Football 3; Group Chairman 4.

VAN SLOOTEN, GENE
"The Woodlanders"

VAN SLOOTEN, JOHN
"Mutiny on the Bounty"

VAN TATENHOVE, BETTY
"Our Admirable Betty"
G. A. A. 2, 3, 4; Junior Honor Roll; Senior Honor Roll.

VAN WYK, NELVA
"Goodly Heritage"

VAN WYNEN, DONALD
"The Comic Artist"
Group Chairman 3, Chaplain 3; Choir 2, 3, President 4.

VAN ZYL, NEIL
"On the Spanish Main"
Reserve Football 2; Varsity Football 3, 4; Track 4; Camera Club 3, 4; Group Chairman 4.

VANDENBERG, DONALD
"What Of It?"

★ ★ ★ ★ ★ ★

★ ★ ★ ★ ★ ★

VANDER BIE, DOROTHY
"One of Ours"

VANDER SLUIS, ADRIAN
"Beau Geste"
Reserve Football 2; Varsity Football 3, 4; Camera Club 4; Group Chairman 4.

VANDER VELDE, JO ANNE
"Where Beauty Dwells"
Sophomore Play 2; Choir 2, 3, 4; Sextette 3, 4; State Sextette Contest 3, 4; State Solo Contest 3; G. A. A. 2, 3; Alderman 4; Band of Blue Flower; Junior Honor Roll; Senior Honor Roll.

VANDER WILK, ARIE
"The Pioneers"

VERBURG, DOROTHY
"Dido, Queen of Hearts"
Chorus 2.

VER HOEF, JULIA
"Hostess of the Skyways"
Library Assistant 4.

VERHULST, CYNTHIA
"How to Win Friends and Influence People"
Sophomore Play 2.

VERMURLEN, MARGUERITE
"The Dance of Life"

VAUPELL, MARJORIE
"The Arts"
Choir 2, 3, 4; Sextette 4; State Vocal Solo Contest 3, 4; State Sextette Contest 4; Trio 3; Boomerang Board 4.

VELDHOFF, MARVIN
"Return of the Native"
50-Word Type Award 4; Junior Honor Roll; Senior Honor Roll.

VENHUIZEN, MARIANNE
"White Banners"
Chorus 2, 3.

VEURINK, MURIEL
"Women Are Like That"
Group Chairman 3, Chaplain 4; Athletic Sister 3, 4; Girls' League Treasurer 4; Alderman 4.

VICTOR, LEONARD
"Davy Crockett"

VICTOR, PAULINE
"Song and Laughter"
G. A. A. 2, 3, 4.

VOSS, LUCILLE
"Age of Innocence"
Chorus 2; G. A. A. 2, 3; Assistant Librarian 4; Athletic Sister 4.

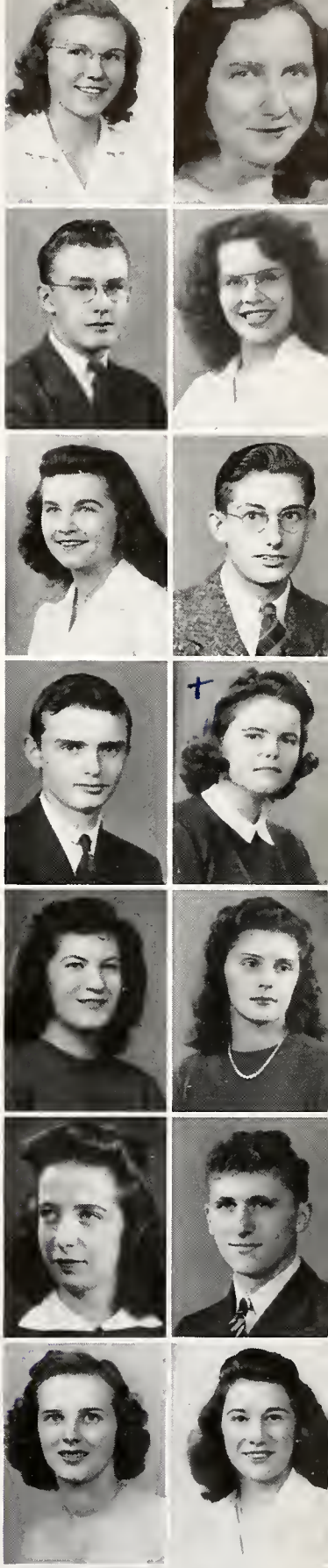

★ ★ ★ ★ ★ ★

★ ★ ★ ★ ★ ★

WALKER, FAITH
"Poems of Pleasure"
Chorus 2, 3; G. A. A. 2.

WEENER, EARL
"Ivanhoe"
Senior Band 2, 3, 4; Orchestra 2, 3, 4; Track 3, 4; Brass Sextette Ensemble Contest 4; State Festival, First Place 4; Junior Honor Roll; Senior Honor Roll.

WELLING, LA VERNE
"Humorous Tales"
Senior Band 2, 3, 4, Assistant Librarian 3, Librarian 4; Hi-Y 2, 3, 4, Secretary 3, Vice-President 4; Alderman 4; Group Chaplain 4; Orchestra 2, 3, 4.

WELSCOTT, RAYMOND
"The Ebb Tide"

WILLIAMS, LUCILLE
"One Foot in Heaven"

WITTEVEEN, RICHARD
"Moby Dick"

WOJAHN, ROBERT
"Huckleberry Finn"
Senior Band 2, 3, 4.

WOLBERT, IDABELLE
"Rebecca of Sunnybrook Farm"
Chorus 2; Choir 3, 4; G. A. A. 2; Junior Honor Roll; Senior Honor Roll.

WOOD, WILLIAM
"The Great Quest"
Reserve Football 2, 3; Basketball Manager 3; Track Manager 4; Wolverine Boys' State 3; Hi-Y 2, 3; Ping-Pong Doubles Champion 3; Group Chairman 4; Boomerang Editor 4; Senior Play 4; Junior Rotarian 4; Band of Blue Flower; Junior Honor Roll; Senior Honor Roll, Second Place.

ZIETLOW, VERA
"An American Idyll"
Choir 2, 3; Group Chairman 3, Chaplain 2; Alderman 3; Boomerang Board 4; Athletic Sister 4; Junior Honor Roll.

ZONNEBELT, MARY JANE
"A Pool of Stars"

ZUIDEMA, MILDRED
"Mirthful Haven"
Flint Northern High School, Flint, Michigan.

ZUVERINK, GEORGE JR.
"Seven League Boots"
Reserve Basketball 2, 3; Varsity Basketball 4; Baseball 4.

★ ★ ★ ★ ★ ★

SENIOR CLASS OFFICERS AND PATRONS
Second Row—Orwin Cook, Robert Freers, John Ligtvoet, William Padgett.
First Row—Mr. Hanson, Betty De Vries, Miss Calvert, Mr. Damson.

Senior Honor Roll

1. Van Huis, Marie
2. Wood, William
3. Hinkamp, Paul
4. Osborne, Barbara
5. Reed, Helen
6. Essenburg, Franklin
7. Brower, Paula
8. De Frell, Julia
9. Diekema, Sally
9. Ligtvoet, John
10. Friesser, Julius
10. Vander Velde, Joanne
11. Eisenberger, Dorothy
11. Russell, Mildred
11. Lankheet, Millicent
12. Stoppels, Dale
12. Prins, Elaine
13. Marcus, Doris
14. Bielefeld, Elaine
15. Veldhoff, Marvin
16. Haskin, Patricia
17. Van Oss, Joyce
18. Timmer, La Vonne
19. Hamelink, Ruth
20. Frundt, Georgia
21. Miller, Dale
22. Wolbert, Idabelle
23. Weener, Earl
24. Timmer, Joyce
25. Van Lente, Dale
26. Klinge, Hazel
27. Boersma, Max
27. Meyer, Eleanor
28. Atwater, Clarence
28. Bosman, Donna
29. Mooi, James
29. Schaap, Betty
30. Koopman, Russell
30. Dykema, Charles
31. Boyce, Ruth
31. Stoltz, Bonnie
32. Borgman, Robert
32. Padgett, William
33. Haight, Ernest
34. Bosman, Natalie
35. Arnold, Arlayne
36. Keene, Leola
37. Klomparens, Dale
37. Van Tatenhove, Betty
38. Folkert, Melvin

★ ★ ★ ★ ★ ★ ★ ★

Class Will

We, the Senior Class of 1942, of Holland High School, city of Holland, county of Ottawa, and State of Michigan, being sound in mind and body, do make, publish, and declare this our last will and testament, which is to say: We give, bequeath, devise, and tender, personal qualities, idiosyncrasies, personal and real property, to the oncoming surge of intelligent humanity, to our heirs, successors and assigns so aptly described by that one word Juniors.

Dale Van Lente leaves his ferrying the ship of State to his worthy successor.
Joyce Bender leaves her height to Harold Karsten.
James Mooi leaves his line to anyone with nerve enough to duplicate it.
Vernon Kraai leaves, as usual, with Elaine.
Marie Van Huis leaves her A's to posterity.
Winifred Heasley leaves charming poise to next year's Lana Turner.
Paul Hinkamp leaves his radio to the Padnos Pile.
Ray De Witt leaves High School, nothing ventured, nothing gained.
Wallace Kemme leaves circles under his eyes to Hal Elferdink.
Ken Gunther leaves his quietness to Bob Ridenour.
Thelma Deters leaves a high salesman's record at which to shoot.
La Verne Welling leaves his bus line to Joe Rutman.
Mildred Russell leaves her shyness to a Junior girl. P. S.: I couldn't find one.
Orwin Cook leaves with a song on his lips, "Day Dreaming."
Bub Streur leaves his hourglass figure to Ken Weller.
El Moroccos leave quiet halls behind them.
"Cowboy" Nieboer leaves his wardrobe to Gene Autry.
Bob Snow leaves a "35" velocipede sedan to Jim Den Herder.
Lloyd Van Raalte leaves curly hair to Bob Koop.
Paula Brower leaves to consult Einstein.
Jerry Diekema leaves his mustache to Cal Nordhof.
The Hi Kha Phi leaves their postponement of parties to the Laurore.
Fred Meppelink leaves pink elephants on the ceiling.
Richard Matchinsky leaves the beginning of the school history to next year's historian.
Marjorie Knapp leaves to take a K-nap.
Nat Bosman leaves leadership ability to whoever likes to work hard.
The Senior Class leaves to Mr. Chapman, a book, "Scents of Humor."
Elaine Bielefeld leaves stirring memories to Millie Cook.
Clarence Maatman leaves the same.
Jack Bell leaves his singing voice to Andy Devine.
Earl De Weert leaves his love to Arla Parsons.
Elizabeth Kools leaves a bright spot in the files at the office.
Norman Oosterbaan leaves his coiffure to "Milt" Van Putten.
Angelyn Jansen leaves her piano playing ability to Alma Vander Hill.
Bob Shank leaves his quick actions to Superman.
Barbara Osborne leaves a trail of efficient work.
John Ligtvoet leaves his tennis racket to Ernie Post.
The teachers leave to take a pill. (Not Mr. Carter's kind.)

All the rest and residue of our property, real, personal, and mixed we give, devise, bequeath, release all right, title and interest to our much respected, abundantly revered, cherished, and adored faculty whom we regret to leave behind at the mercies of the Juniors.

We hereby nominate and appoint J. J. Riemersma as executor and administrator extraordinary of said will.

THE SENIOR CLASS
WITNESSES: PAULA BROUWER
MILLICENT LANKHEET
FRANK BOUWSMA
KENNETH STEKETEE

Class Prophecy

Today is the first Saturday of Tulip Time, 1962. It seems strange that through all these years and the changes they have brought, Tulip Time has survived. Holland has grown considerably during the past twenty years. Since the passing of the automobile, the hotel has built an addition where the parking lot was before the war, and like most other buildings of sufficient size, installed an airport on the roof. It is bustling with activity, and the graying manager, Bill Wood, has his hands full satisfying everybody's needs and desires. There was, for instance, the wealthy divorcee, the former Marjorie Vaupell, who demanded the suite which she had occupied ten years before, when she was singing with Bob Wojahn's internationally famous orchestra during the festival. On learning that it had already been taken, she ordered that the occupant be moved. Much to her horror and delight, the occupant turned out to be none other than James Hallowell, who was known as Jim Mooi before he went to Hollywood. He is currently seen playing opposite the child star, Shirley Dimple. Coming down from the roof in the elevator, I saw Bill Lamb, looking tanned and prosperous. He's just back from South America, he told me, where he's been looking after his orchid and rubber plantations. I seem to remember reading of the work he did on the development of transportation lines there. Down in the lobby I met my two old friends, Colton and De Neff. Colton seems to be doing pretty well managing the dairy he inherited from his father-in-law; De Neff bragged incessantly about his two sons who are playing major league and about the other 12 who are getting there. He's just been married for the third time, he tells me. And he used to be such a bashful little boy! As I was registering at the desk, I ran into Millicent Lankheet, whose popular column of advice to the lovelorn is carried by 250,007 papers in the U. S. A. Just then Roger Raak in police uniform emerged from the elevator, both hands firmly clutching the collars of Schutt and Hentschel, who, I was told, haven't come into town since the day they graduated from high school. They had become quite inebriated with excitement and 7-Up and were apprehended while riding up and down on the elevators. No sooner had this ridiculous threesome departed than in strolled Schepers, Meppelink, and Kammeraad, who are in charge of the Liquor Control Commission. Just then some seriously minded soul turned on the radio for a news broadcast. Imagine my surprise when the announcer blared, "Ladies and gentlemen, here's a *real* Robinson Crusoe story! Commander Franklin Essenburg, thought to have been lost when his battleship Penguin went down in World War II, was discovered yesterday on an island in the South Pacific. When offered passage back to civilization, Essenburg, living happily among the natives, declined. He said, gazing affectionately at his harem, 'I prefer the simple life.' " As I examined the program of the week's events, I learned that Franklin Bouwsma, A.B., M.A., B.S., M.S., Sc.D., Ph.D., L.L.D., Litt.D., will deliver a lecture on "Equiportition of Stellar Energy" on Tuesday evening. And on Wednesday evening Barbara Osborne will speak in behalf of the National Jumping Rope Society (for the benefit of growing girls), of which she is the president. Harvey Van Dyke's dance band is playing tonight in the ballroom, Juicy Atwater, the country gentleman, told me as we wandered outside to watch the parade. Heading it was Mayor Ken Steketee, his ruff slightly wilted, followed by his council. Then, amid loud cheers, came the hero of millions of boys, Bill Padgett, who sang and played his guitar as he rode down the street on his white horse, Vanilla. One of Paramount's assistants was taking news-reels from the canopy. As he unfolded his length from behind the camera, we recognized with a glad cry, the familiar grin of Chuck Dykema; but he was so busy taking shots of Bob Freers, who was unanimously elected Mr. Saugatuck, that he didn't see us. Among the onlookers I noticed Betty De Vries, surrounded by a horde of adoring pupils. She simply couldn't make up her mind between her several admirers and is still teaching school. Much of the youth of Holland then proceeded past me, but I didn't stay for the rest. I retired to my room to ponder on the strange fortunes of my classmates.

Respectfully submitted,
THE CLASS PROPHETS

BOOK
EXCHANGE

BONDS & STAMPS
WE ARE NOW
IN THIS WAR
We are all in it
all the way

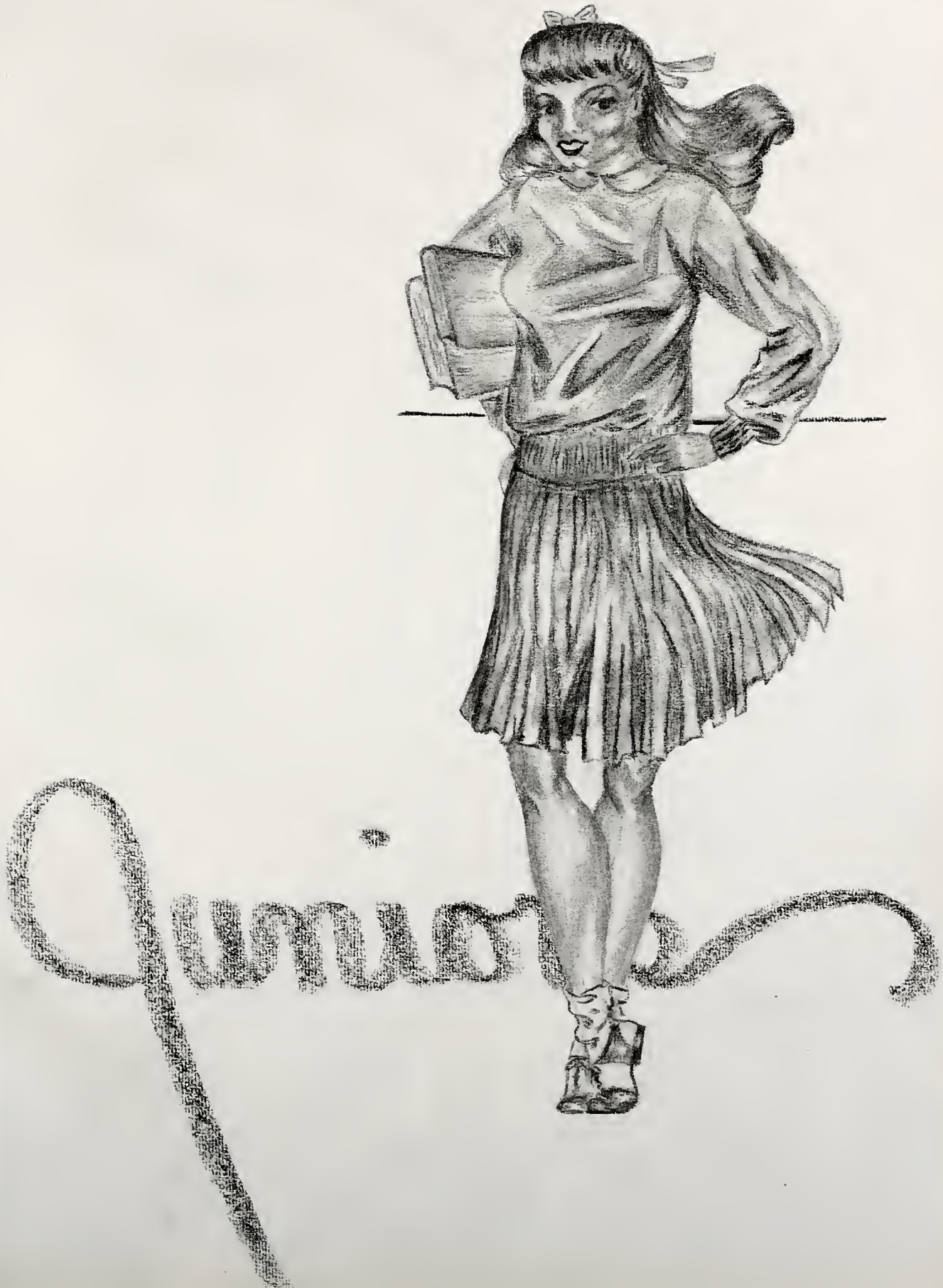
Juniors

M. Randels, M. Aardema, J. Alger, J. Allen, C. Alofs, P. Aman, S. Anderson, G. Breen.
L. Bagladi, M. Baker, H. Bakker, R. Banks, H. Barber, C. Bareman, H. Barkema, W. Batema.
R. Battjes, A. Beatty, E. Beyer, M. Boerma, B. Boeve, Mary Bontekoe, Myra Bontekoe, I. Borton.
M. Bos, N. Bosma, J. Boyce, W. Bradley, J. Bremer, R. Brightrall, H. Broek, M. Brouwer.
V. Brower, E. Bush, H. Busscher, J. Cole, E. Cook, M. Cook, R. Cook, J. Crowley.
V. Dalman, G. Dannenberg, B. De Boer, R. De Boer, R. De Feyter, M. L. De Fouw, J. De Haan, A. Dekker.

C. De Kraker, O. Den Bleyker, M. De Neff, J. Den Herder, H. De Weerd, W. De Wilde, H. De Witt, R. De Young.

F. Di Figlia, E. Doorneweerd, A. Dryer, E. Dunnewin, G. Dyke, J. Dykhuis, D. Eash, H. Elferdink.

M. Elferdink, M. Essink, W. Fabiano, I. Folkert, R. Folkert, D. Frego, P. Frego, J. French.

J. Fris, T. Funckes, M. Gebben, C. Gerritsen, A. Gillette, B. Gordon, R. Grabofski, A. Groenhof.

J. Groenleer, E. Hamelink, W. Hamlin, E. Harmsen, K. Hartgerink, P. Haskin, J. Haveman, G. Heidema.

J. Helder, D. Heneveld, E. Hertz, D. Heyboer, C. Hieftje, E. Hoffmeyer, M. Hopkins, R. Horn.

R. Houting, W. Huyser, D. Ihrman, R. Immink, R. Jacobs, M. Jalving, L. Jesiek, L. Jillson.

R. Jipping, E. Johnson, S. Kalkman, J. Kalman, A. Kane, H. Karsten, H. Ketchum, E. King.

E. Klein, B. Kleinheksel, F. Kleinheksel, T. Kleinheksel, M. Kleinhuizen, K. Kleis, A. Klomparens, N. Klungle.

W. Knapp, P. Knoll, O. Koeppe, B. Kole, D. Kole, G. Kolean, G. Kooiker, B. Kool.

R. Koop, D. Koopman, M. Kragt, F. Kreuze, G. Kuker, S. Kuna, D. Ladewig, E. Lampen.

G. Lohman, L. Lugton, G. Maassen, A. M. Maatman, W. Mackay, D. Marcus, C. McCormick, E. Meeusen.

H. Meeusen, R. Meyer, L. Michielson, D. Mills, T. L. Ming, E. Miskotten, M. Moody, P. Moody.
J. Mooi, R. Morgenstern, M. Mulder, R. Nienhuis, V. Nienhuis, C. Nordhof, W. Norlin, E. Nutkins.
J. Nyenhuis, C. Nykamp, F. Nykamp, L. Nyland, T. Oonk, L. Overbeek, P. Overbeek, P. Overway.
A. Pelon, J. Pelon, R. Pierson, S. Plagenhoef, L. Plaggemars, C. Ploegsma, D. Poll, H. Poppema.
E. Post, A. Prigge, A. Prins, R. Prins, L. Pyle, W. Rauch, R. Ridenour, M. Riemersma.
J. Rooks, H. Roon, V. Rowan, R. M. Ruch, K. Russell, J. Rutman, M. Sale, C. Schaap.

R. Scheerhorn, B. Schippers, D. Schippers, C. Scholten, D. Scholten, R. Schrotenboer, T. Schrotenboer, W. Schutmaat.

W. Seidelman, J. Shramek, C. Siebelink, D. Siebelink, W. Slagh, J. Slooter, R. Slotman, H. Smeenge.

Jack Smith, James Smith, Julia Smith, L. Smith, D. Sova, A. Sparks, S. Steketee, A. Stoel.

P. Stoit, B. Stygstra, B. Sweet, B. Tanis, H. Ten Cate, L. Ter Beek, M. Ter Beek, N. Ter Beek.

E. Ter Haar, J. Ter Haar, F. Thompson, M. Timmer, Jean Tubergen, June Tubergen, R. Tubergen, W. Tummel.

E. Van Bemmelen, D. Van Dahm, H. Van Dyk, W. Van Dyk, M. Van Dyke, R. Van Ess, B. Van Eyck, V. Van Langevelde.

F. Van Leeuwen, B. Van Lente, P. Van Lente, E. Van Oort, R. Van Oss, M. Van Putten, F. Van Raalte, R. Van Ry.

E. Van Tatenhove, G. Van Tubbergen, L. Vande Bunte, E. Vande Wege, L. Vandenberg, C. Vander Kuy, L. Vander Schel, J. Valkema.

N. Varano, D. Veele, D. Ver Beek, C. Visscher, A. Volkema, J. Walters, R. Walters, R. Warner.

T. Waterkamp, K. Weller, J. Wennersten, M. White, O. Wierda, J. Wiersema, J. Wiersum, J. Williams.

S. Woudstra, B. Yeomans, R. Zavadil, J. Zoet.

JUNIORS WITHOUT PICTURES

G. Borgman	W. Douma	A. Glupker	V. Muelenbelt	R. Nevenzel
V. Burgh	A. Gebben	A. Klinge (Lonny)	J. Mackay	D. Newell

Sophomore Class

11-B Class

Allen, Datus
Arendsen, Ruth
Barendse, Eugene
Bax, Ruth
Bender, Virginia
Bilek, Zdena
Boerigter, Jack
Bonzelaar, Loretta
Bredeway, Rena
Brooks, Janet
Bulson, Thomas
Derks, Dolores
Draper, Robert
Eding, Warren
Hill, Junior
Houtman, Robert
Hulsebos, Phyllis
Jonkman, Lucile
Kammeraad, Kenneth
Kiekentveld, Gordon
Klomparens, Marie
Kobes, Ronald
Koppenaal, Robert
Kraai, Arlene
Krikke, Jason
Kuiken, Lois
Lievense, Dorothy
Lundie, William
Miles, Frederick
Mulder, Mary Jane
Parsons, Arla
Pommerening, Warren
Quist, Mary Jean
Remelts, Blanche
Ruys, Kenneth
Steggerda, Kenneth
Timmer, Chester
Timmer, Willis
Van Eerden, Pauline
Van Liere, Chester
Van Lopik, Joyce
Van Tongeren, Donna
Van Zyl, Allison
Vande Bunte, Harold
Vander Hill, Eila
Vander Sluis, Kenneth
Ver Hey, Jean
Veurink, Maxine
Walters, Herman
Weller, Peter
Wheaton, Louis
Wieghmink, Dale
Wieghmink, Lloyd
Williams, Meredith
Wise, Robert

10-A Class

Albers, Norma
Anys, Bruce
Arens, Clarence
Arens, Phyllis
Baker, Elwood
Barense, William
Barkel, Jack
Barry, Colleen
Becksfort, Elmer
Beereboom, John
Benz, Edward
Benz, Frank
Bezon, Betty
Blazer, Robert
Bleeker, Harry
Boers, Caroline
Boeve, Verna
Boneburg, Margaret
Boone, Robert
Borgman, Lewis
Borr, Earl
Borr, James
Borr, Joyce
Bouman, Anthony
Bouman, Ellen
Boyce, Marjorie
Brinkman, Betty
Brooks, Louis
Brower, Hollis
Busscher, Eleanor
Bussies, Angelyn
Caruso, Barbara
Chrispell, Gertrude
Cole, George
Cook, Evelyn
Cornelissen, Gerhard
Covington, Teresa
Curtis, Dennis
Czerkie, Virginia
Daining, Maxine
Dams, Gordon
De Jong, John
Den Bleyker, Rachel
Den Uyl, Dale
De Pree, Shirley
De Vree, Harriet
De Vries, Jason
De Weerd, Barbara
De Wilde, Fred
Diekema, Doris
Diekema, Evelyn
Di Figlia, John
Dirkse, Marvin
Dozeman, Alvin
Drew, Dale
Dunning, Mildred
Eastman, Lois
Eby, Arlene
Eilander, Arlene
Eilander, Charles
Emmink, Sara
Essenburg, Myrtle
Fairbanks, Mary Alice
Farr, Lois Jean
Feddick, Edward
Fitzpatrick, Jack
Fortney, Robert
Funckes, Arnold
Gearhart, Ezra
Gebben, Marvin
Gillette, Paul
Girard, Frank
Glupker, Mary
Gordon, Melba
Graf, Doris
Green, Leo
Gumser, Dale
Gunn, Roger
Harringsma, Henry
Harrison, Timothy
Hartman, Margaret
Helmink, Cecil
Hiddinga, Leona
Hoekje, Harverd
Hoffman, Julia
Holt, Irene
Houting, Doris
Hulsman, Jewella
Jaarda, Maxine
Jacobusse, Robert
Jalving, Donald
Johnson, Richard
Kalman, Alice
Kalmink, Doris
Kammeraad, Ruth
Kars, Ellabell
Ketchum, Jack
Klein, Gerald
Kleinheksel, Lloyd
Kleis, Paul
Klomparens, Paul
Klungle, Ila
Knoll, Harold
Knoll, James
Knoll, Marilyn
Knoll, Shirley
Kole, Robert
Kooyers, Foster
Kragt, Earl
Kronemeyer, Nan
Lamb, James
Lambers, Harold
Lambers, James
Lemmen, Gwendolyn
Lindeman, Donn
Lindholm, Donald
Lindsay, Elmer
Loew, Glendora
Lokker, Paul
Lokker, Phyllis
Lowry, William
Lubbers, Goldie
Maatman, Donald
Maatman, Junior
Matchinsky, John
McLean, Mary
Meppelink, Lillian
Miles, Allan Drew
Milewski, Donald
Miner, George
Ming, Marlyn
Modders, Shirley
Morey, Betty
Myrick, Edna May
Naber, Mary Ann
Nienhuis, Constance
Nies, Eugene
Nieusma, Dorothy
Nivison, Donald
Nordhof, Pat
Nyland, Cecelia
Nyland, Edwin
Olthoff, Ned
Oosterbaan, Robert
Orr, William
Palmer, Myra
Pas, Robert
Pelgrim, Willard
Poelakker, Dona
Por, Grace
Prins, Geneva
Reed, Eleanor
Reed, Wayne
Ridenour, William
Riemersma, Lloyd
Roels, Hollis
Rooks, Anna Mae
Rosendahl, Beatrice
Rozeboom, James
Russell, Donald
Schaap, Laverne
Schierbeek, Herman
Schipper, Dorothy
Schippers, George
Scholten, Harvey
Scholten, Justin
Schoonard, Ruth
Sebright, Arlene
Slayer, Elizabeth
Slenk, Geneva
Sloothaak, Agnes
Smith, Robert
Sorber, Robert
Spruit, Marian
Steffens, Donna
Steketee, Leona
Sterenberg, Mildred
Sternberg, Madalyn
Stickels, Barbara
Stokes, Duane
Stolp, Ralph
Strabbing, Gladys
Strong, William
Ten Brink, Harriet
Ter Haar, Donna
Terpstra, Louise
Thurber, Mary Jane
Tietsma, Jack
Tinholt, Alma
Tirrell, Jack
Topp, Faye
Tubergan, Esther
Tubergan, Ethel
Tubergen, Elaine
Van Bemelen, Lillian
Van Dort, Ruth
Van Dyke, Helene
Van Dyke, Joan
Van Dyk, Rachel
Van Eck, Marvin
Van Hekken, Marvin
Van Huis, Maxine
Van Kampen, Joseph
Van Lente, Beth
Van Otterloo, Verna
Van Raalte, Carl
Van Saun, Martha Rose
Van Zoeren, Dorothy
Vanden Belt, Robert
Vanden Berg, Carl
Vanden Brink, Dale
Van Den Elst, Joyce
Van Der Bie, Gordon
Van Der Heuvel, Isla
Vander Schel, Natalie
Vander Yacht, Virginia
Verburg, Jeanne
Veldheer, Kenneth
Victor, Lorraine
Victor, Melvin
Victor, Merrill
Victor, Phyllis
Vining, Joyce
Visscher, Roger
Visser, Shirley
Vodyke, Estelle
Voorhorst, Dale
Wallace, Jacqueline
Walters, Elizabeth
Ward, Doris
Watson, Charles
Webbert, Duane
Weller, Clayton
Wierda, Beatrice
Wierda, Bernice
Wierenga, Jeanne
Williams, Mary Lou
Witteveen, Fred
Wolbert, Harold
Wolbert, Harris
Wolters, Richard
Zoet, Hazel
Zonnebelt, William
Zych, William
Zyke, Betty Jeanne

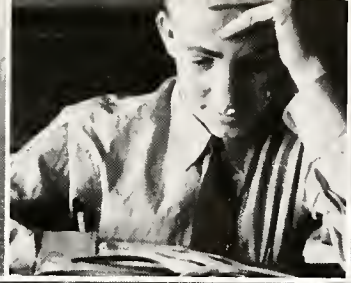

CAL

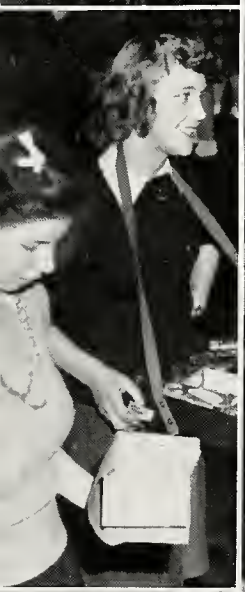

Bob S.

ATHLETIC SISTI
Activities

Third Row—Weller, Bouwsma, Maatman, Welling, Cook, Van Dyke.
Second Row—Riemersma, Van Oss, Parsons, Timmer, Lankheet, Mills, Arnold, Diekema.
First Row—Veurink, Prins, Kraai, Van Lente, Mooi, Bender, Boyce, Vander Velde.

Holland Senior High School Council

MAYOR—DALE VAN LENTE
CLERK—JOYCE BENDER
TREASURER—JAMES MOOI
CHIEF OF POLICE—VERNON KRAAI

ALDERMEN

Ward I—Clarence Maatman, Elizabeth Mills
Ward II—Ruth Boyce, Elaine Prins
Ward III—Franklin Bouwsma, Joyce Van Oss
Ward IV—Joyce Timmer, Harvey Van Dyke
Ward V—Joanne Vander Velde, Millicent Lankheet
Ward VI—La Verne Welling, Arlayne Arnold
Ward VII—Gerald Diekema, Muriel Veurink

CLASS PRESIDENTS
Senior—Orwin Cook
Junior—Kenneth Weller
Sophomore—Arla Parsons

POLICE BOARD
Faculty Advisor—Mr. M. Mackay
Chief—Vernon Kraai
First Officer—Kenneth Steketee
Second Officer—William Padgett
Third Officer—Norman Oosterbaan
Fourth Officer—Kenneth Rotman
Fifth Officer—Jack Palmer

PERSONNEL BOARD
Faculty Adviser—Miss H. Parkyn
Chairman—Elaine Bielefeld
Assistants—Patricia Haskin, Melvin Folkert, Jacquelyn Bremer, Stanley Nieboer, Julia De Frell, Ernest Haight

LITERARY BOARD
Faculty Adviser—Miss E. Steketee
Chairman—Franklin Essenberg
Assistants—Helen Firlit, Donald Scholten, Joyce Timmer, Harvey Van Dyke

WELFARE BOARD
Faculty Adviser—Miss J. Mulder
Chairman—Sally Diekema
Assistants—Barbara Yeomans, Betty Ten Have

PUBLIC IMPROVEMENT BOARD
Faculty Adviser—Mr. L. Moody
Chairman—Phyllis Boven
Assistants—Lawrence Lamb, La Verne Huyser

PARK BOARD
Faculty Adviser—Miss L. Rogers
Chairman—Clarence Atwater
Assistants — Kenneth Weller, Louise Ter Beek

HISTORICAL BOARD
Faculty Advisers—Miss J. Mulder and Miss C. Reeverts
Chairman—Richard Matchinsky
Assistant—Elizabeth Mills
Typist—Helen Reed

HOLLAND HIGH HERALD BOARD

First Semester:
Faculty Adviser—Miss B. Hagen
Editor—Joyce Van Oss
Assistant Editor—Elizabeth Mills
Sports Editor—Wayne De Neff
Feature Editor—Elaine Prins
Ad Manager—Betty Ten Have

Second Semester:
Faculty Adviser—Miss B. Hagen
Editor—Joyce Van Oss
Sports Editor—Wayne De Neff
Feature Editor—Sally Diekema
Treasurer—Beatrice Fortney

BOOMERANG BOARD
Faculty Advisers—Mr. R. Chapman, Mr. C. Geerlings, Mrs. L. Krum, Mr. P. Veltman
Editor—William Wood
Assistant Editors—Wallace Kemme, Paul Arens, Vera Zietlow
Business Managers—Dale Stoppels, John Ligtvoet
Photo Editor—Charles Dykema
Art Editors—Marjorie Vaupell, Dorothy Eisenberger
Typists—Marie Van Huis, Barbara Osborne

★ ★ ★ ★ ★ ★ ★ ★

Holland High Herald Board

Second Row—Grissen, De Neff, Fortney, Topp, Meeusen.
First Row—Ten Have, Mills, Van Oss, Prins, Diekema.

Boomerang Board

Third Row—Wood, Stoppels, Kemme, Ligtvoet.
Second Row—Chapman, Veltman, Dykema, Arens, Geerlings.
First Row—Krum, Vaupell, Eisenberger, Osborne, Zietlow, Van Huis.

★ ★ ★ ★ ★ ★ ★ ★

Senior Play

On March 23, 24, 25, and 26, the Senior Class of 1942 presented its play, "Seven Keys to Baldpate," which exceeded all previous attendance records.

The play, a melodramatic farce written by George M. Cohan, was filled with mystery and unexpected surprises. There was never a dull moment during the entire play, and the audience was held in suspense from beginning to end.

The success of the play was due to the wonderful cooperation of the entire Senior Class. The cast worked diligently under the direction of Miss Ruby Calvert and turned in four excellent performances. The stage managers, director's assistant, production staff, business managers, row chairmen, advertising managers, and, in fact, all committee members did excellent work and contributed to the general success of the play.

Special recognition should be given to Miss Calvert to whom we are indebted for the selection of "Seven Keys to Baldpate," for the choice of the cast, and for a wonderful job of directing. The work of Mr. Hanson and Mr. Damson on the business staff was also invaluable to the success of the play.

The cast of characters is as follows:

Elijah Quimby	Franklin Bouwsma
Mrs. Quimby	Julia De Frell
William Hallowell Magee	James Mooi
John Bland	Dale Stoppels
Mary Norton	Arlayne Arnold
Mrs. Rhodes	Sally Diekema
Peters	Herbert Colton
Myra Thornhill	Winifred Heasley
Lou Max	Paul Kouw
Jim Cargan	Franklin Essenburg
Thomas Hayden	Robert Schoonard
Jiggs Kennedy	Dale Van Lente
Cops	William Wood, Willis Streur
Hal Bently	Robert Shank

★ ★ ★ ★ ★ ★ ★ ★

Bub

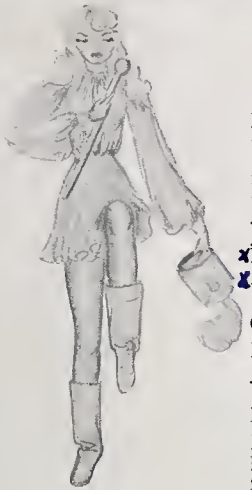

Band

Mr. Eugene Heeter, Director

Flute
Paul Hinkamp
Helene Van Dyke
Elizabeth Mills
John Mooi
James Den Herder
Doris Diekema
Arlene Wieten

Oboe
Franklin Essenburg
Jack Ketchum

B Flat Clarinet
Harvey Van Dyke
Kenneth Steketee
Stanley Plagenhoef
Bert Kempker
Max Boersma
Harvey Laman
Jack Fitzpatrick
Gunther Lohman
Jack Tirrell
Warren Eding
Arthur Volkema
Henry Weller
Jay Peerbolt
William Chapman
James Klomparens
Ronald Kobes
Robert Grabofski
John Beerboom
Allen Miles
Jack Slooter

Alto Clarinet
Ernest Meeusen
Earl De Weert
Arla Parsons
Doris Kolean

Bass Clarinet
Jack Smith
Paul Kleis
Margaret White

Bassoon
Dale Van Lente
Kenneth Ruys

Alto Saxophone
Robert Wojahn
Robert Kole
Donna Van Tongeren

Tenor Saxophone
Dorothy Mills

Baritone Saxophone
Earl Dunnewin

French Horn
Robert Prins
La Verne Welling
Gwendolyn Lemmen
Lucille Jonkman
Vernon Rowan
Paul Overbeek
Robert Stoeppels
Betty Harris

Cornet
Don Ihrman
James Mooi
Eugene Van Liere
Alfred Kane
Don Russell
Dale Vanden Brink
Harold Karsten

Trumpet
Kenneth Weller
Ralph Stolp
Eugene Davidson
Wendall Rooks
Hollis Roels
James Smith

Baritone
Robert Snow
Dale Drew
Jack French
Ernest Post
Isla Vander Heuvel

Trombone
Earl Weener
Clarence Atwater
Robert De Young
La Verne Kane
Harris Schipper
Earl Borr
Vernon Van Langevelde
Edwin Van Harn

Sousaphone
Bernard Kool
Earl Schipper
Rodger Dalman
Jerome Essink
Kenneth Steggerda
Robert Jacobs
Harvey Barkema

Percussion
John Rooks
Don Ladewig
Don Ver Beek
William Timmer
Ray Van Ess
Roy Zwemer

Choir

Miss Trixie Moore, Director

First Soprano
Myra Brouwer
Melba Gordon
Dorothy Eisenberger
Joanne Vander Velde
Miriam Slagh
Phyllis Van Lente
Edna Mae Van Tatenhove
Barbara Gordon
Betty De Vries
Joyce Timmer
Earlene Hulst
Beatrice Speet
Lois Vander Schel
Jean Snow
Betty Ranger
Charlotte Hieftje
Betty Brinkman X
Mary Lois De Fouw
Marilyn Baker
Tillie Waterkamp

Second Soprano
Betty Schaap
Pauline Van Eerden
Vivian Dalman
Helen Van Dyke
Norma Albers
Lois Harringsma
Angelyn Jansen
Betty Visscher
Thelma Oonk
Mary Jane Mulder
Elaine Bielefeld
Mildred Cook X
Ruth Kammeraad
Janet Brooks X

First Alto
Anna Mae Maatman
Marjorie Vaupell
Alma Vander Hill
Kathleen Kuiper
Ruth Bax
Lela Vandenberg
Margaret Moody
Doris Van Dahm
Jean Van Tatenhove
Kathryn Steketee
Jane Boyce
Janet Snow
Jane Allen
Ruth Boyce
Marian Albers
Dorothy Naber

Second Alto
Louise Ter Beek
Joyce Fris
Natalie Bosman
Patricia Haskin
Sally Diekema
Myrtle Bos
Barbara Yeomans
Idabelle Wolbert
Eleanor Oonk X
Leona Steketee
Phyllis Stoit
Ruth Pierson

First Tenor
Roger Schepers
Kenneth Kammeraad
Ward Van Dyke
Timothy Harrison
Franklin Bouwsma

Second Tenor
Marvin Jalving
Junior Hill X
Roger Gunn X
Stanley Nieboer
William Douma

Baritones
Charles Ploegsma
William Norlin
Clayton Weller X
Jack Stroop
Donald Jalving X
Robert Van Ry
William Slagh X
William Oonk X
Gerald Diekema
Lewis Vande Bunte
George Schippers
Robert Koop
Milton Van Putten X
Hal Elferdink
Marvin Kragt
John W. Bell
Marvin Van Eck X

Basses
Dale Stoppels
Judson Wiersma
Donald Van Wynen X
Duane Stokes
Norman Ter Beek
Robert Nienhuis
Harold Barber
Robert Boone
Chester Timmer
Ned Althof X

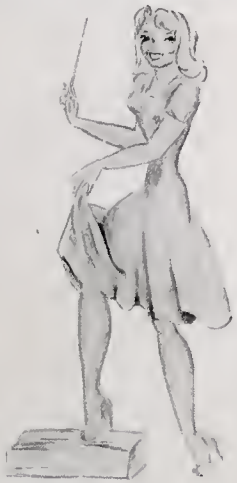

Orchestra

Mr. Eugene Heeter, Director

Violin I
Jeffry Wiersum
Robert Hall
Margaret Hartman
William Ten Brink
Shirley Anderson
James Van Dyke
Jay Weener
Lloyd Van Raalte
Peter Weller
Harold Ten Cate
Eugene Hanson
Lois Kuiken

Violin II
Eleanor Reed
Phyllis Haskin
Ruth Schoonard
Patricia Eby
Peggy French
Sarah Emmick
Jean Wiersma
Floyd Kreuze
Richard Gee
Carrol Post
Bruce Sparks

Viola
Judy Hoffman
Prudence Haskin
Betty Van Lente
Arlene De Ridder

Cello
Patricia Haskin
Glendora Loew
Donna Hoatlin

String Bass
Katherine MacQueen
Peggy Prins
Harriet Steinfort
Evelyn Cook
Evelyn Beyer

Flute
Paul Hinkamp
Helene Van Dyke
Elizabeth Mills

Oboe
Franklin Essenburg
Jack Ketchum

Clarinet
Harvey Van Dyke
Kenneth Steketee

Bassoon
Dale Van Lente
Kenneth Ruys

French Horn
Robert Prins
La Vern Welling
Gwendolyn Lemmen
Lucille Jonkman

Trumpet
Don Ihrman
Eugene Van Liere

Trombone
Earl Weener
Clarence Atwater
Robert De Young

Tuba
Bernard Kool

Tympani and Drums
John Rooks
Don Ver Beek
Don Ladewig

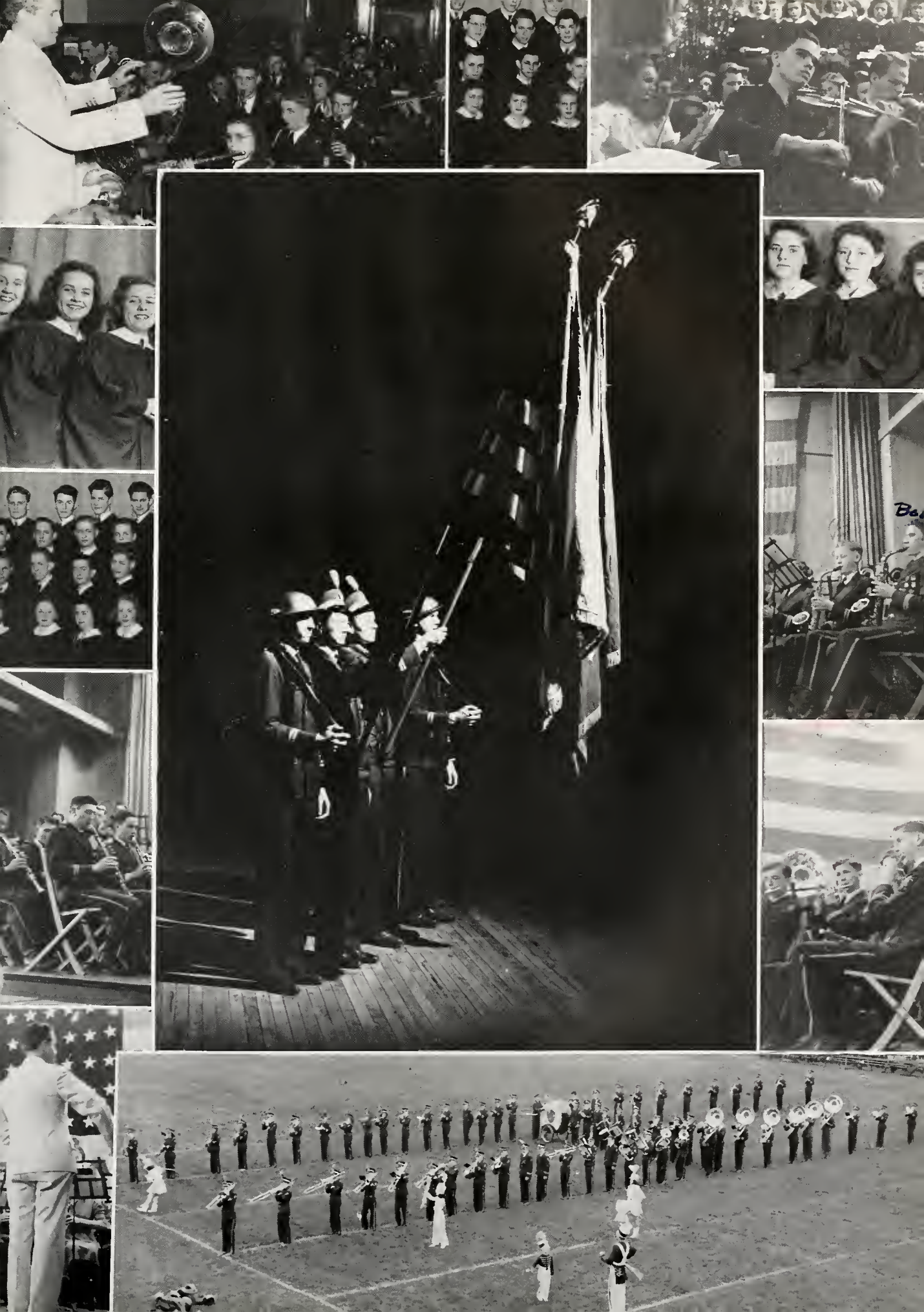

Second Row—Moody, Ligtvoet, Van Dyke, De Neff.
First Row—Welling, Mooi, Colton.

Hi-Y

By maintaining their platform: clean living, clean speech, clean athletics, and clean scholarship, the Hi-Y members take an active part in maintaining the high standards of our high school. They also take an outstanding part in many constructive school activities.

Third Row—Williams, Di Figlia, Johnson.
Second Row—Geerlings, Knapp, Kragt, Nienhuis, Van Dyke.
First Row—Everhart, Laman, Smith, Dykema, Steketee, Van Zyl.

Camera Club

As in previous years, the Camera Club has gone on many trips, taking pictures of local scenes and people. The exchange photo collections have been another part of this year's program.

Den Herder, Shank, Bremer, Bouwsma.

Cheer Leaders

The cheer leaders take an active part in creating and bolstering our school spirit. In school and at sports events they lead the student body in cheering the teams.

★ ★ ★ ★ ★ ★ ★ ★

Girls' League

Again this year the Girls' League has helped to enrich the lives of all the high school girls by its interesting as well as educational programs. In this time of war the organization has taken on a new duty — the sponsoring of a Red Cross Service Club.

Second Row—Geiger, Diekema, Russell, Oonk.
First Row—Prins, Bielefeld, Veurink.

G. A. A.

An active sports program — consisting of volleyball, basketball, ping-pong, tennis, and bowling — is offered to high school girls by the G. A. A. Athletic and social activities, good sportsmanship, fair play, and opportunities for student leadership are developed by participation in this organization.

Second Row—Lee, Van Huis, Hopkins, Osborne.
First Row—Jonkman, Bouman, Van Tatenhove, Van Eyck.

Athletic Sisters

The Athletic Sisters are an organization elected by the student body who sell confections at football and basketball games. Their proceeds are given to the athletic fund.

Third Row—Ter Haar, Van Lente, Ten Have, Veurink, Fris, Haskin, Heasley, Kools, Zietlow.
Second Row—Randels, Klomparens, Arnold, Huyser, Firlit, Voss, McCormick, Ruch.
First Row—Timmer, Bielefeld, Knapp, Russell, Baker, Ming.

★ ★ ★ ★ ★ ★ ★ ★

Sports

Fourth Row—C. Van Lente, Post, De Feyter, Tirrell, Weller, Leeuw, Mackay.
Third Row—Kemme, Heneveld, Ploegsma, Vande Bunte, Wheaten, Vander Kuy, Knapp, Ridenour.
Second Row—E. De Witt, Cook, Scholten, Streur, Koop, Oosterbaan, D. Van Lente, Vander Sluis.
First Row—R. De Witt, Milewski, Rotman, Kraai, Groters, Van Kampen, Van Zyl, Palmer, Maatman.

Football

The 1941 football season featured a fighting Holland team which failed to find a winning combination. A continuous list of casualties seriously handicapped the squad and kept it from being at full strength. Consequently we were forced out of the win column for the major portion of the season.

Having a light team with a weak running offensive, we resorted to a tricky aerial game which kept our opponents guessing and the fans on their feet. The overwhelming superiority of weight and running power of our Southwestern Conference opposition proved too much in the long run, however, and the season ended with two wins, one tie, and six losses. One Senior, Kenneth Rotman, was honored by receiving an honorable mention on the All-Conference team.

Many of this year's varsity will be returning next season, and supplemented by a large group of reserves, they should present a good account of themselves.

★ ★ ★ ★ ★ ★ ★ ★

STRCHR
HOLLAND
HOLLAND
HOLLAND
HOLLAND

Third Row—Mr. Mackay, D. Koop, H. Karsten, S. Plagenhoef, P. Kolean.
Second Row—J. Palmer, V. Kraai, D. Scholten, L. Heneveld, E. Post, E. Baker.
First Row—W. Bradley, G. Zuverink, C. Ploegsma, M. Groters, K. Rotman.

Basketball

Holland cagers made a strong bid for the Southwestern Conference championship this season, but against very strong competition ended their conference schedule with seven victories and three defeats, to take second place.

Statistics show that in sixteen games we accumulated a total of 607 points as compared with 430 for our opponents, an exceptionally good record.

Holland High School was honored in having three men named to the All-Conference team this year. They are: Charles Ploegsma, a Junior who was selected for the second successive year, Kenneth Rotman, and Nelson Groters. Ploegsma was also named center on the All-State third team, and Rotman received an honorable mention.

Games	Our Score	Opponents Score
Grand Rapids Lee High	43	8
Grand Rapids Ottawa Hills	33	35
Zeeland	29	12
Benton Harbor	44	28
Grand Haven	53	23
Grand Rapids Central	44	25
Kalamazoo Central	37	27
Muskegon Heights	26	21
Muskegon	28	29
Benton Harbor	34	37
Grand Haven	43	14
Kalamazoo Central	43	30
Muskegon Heights	36	34
State Regional Tournament		
Grand Rapids Davis Tech	42	33
Muskegon	41	46
Totals	607	430

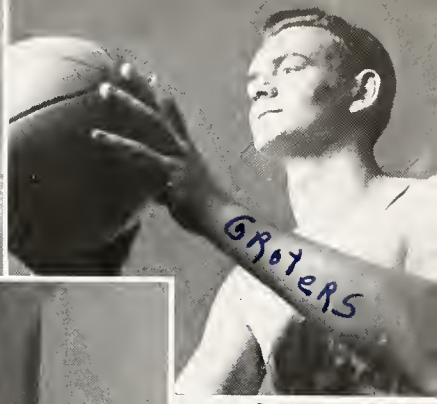
GROTERS

23

Hell

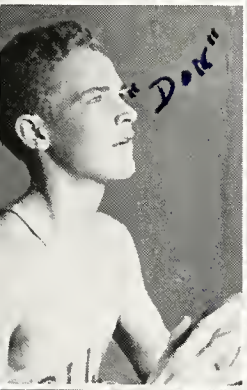
"Dok"

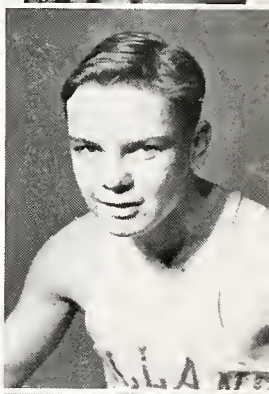

Herk K.
HOLLAND
32

Loyd
H.

Ploegsma

TENNIS

Third Row—Plagenhoef, Bradley, Barendse.
Second Row—Moran, Heneveld, Van Lente, Scholten.
First Row—Milewski, Rotman, Peerbolt.

BASEBALL

Third Row—Van Lente, Van Eyck, H. Vande Bunte, Vandenberg, Chapman, Tien.
Second Row—Steketee, Barkema, Meeusen, O'Connor, Vander Poppen, Maatman, Van Ry, Weiss.
First Row—Nykamp, Bagladi, Borgman, Piersma, Nienhuis, L. Vande Bunte, Munger.

TRACK

Fourth Row—Buchanen, Bakker, Kalkman, Rowan, Dykema, Van Regenmorter, Weener, Mackay.
Third Row—Wood, Shank, Diepenhorst, Folkert, Wise, Ter Beek.
Second Row—Van Zyl, Groters, Koop, Kuna, J. Oosterbaan, Cole.
First Row—Lamb, De Witt, Palmer, Kraai, Van Kampen, Van Slooten, N. Oosterbaan.

GOLF

Second Row—Breen, Hamlin.
First Row—Brondyke, Karsten.

Minor Sports

In the spring of 1941, for the first time in many years, Holland High was represented by four spring sports teams: golf, tennis, track, and baseball.

This season finds three veterans returning to the golf team, and nine lettermen returning on the tennis squad. So, on the golf links and on the tennis courts, the outlook is bright and hopeful. We can expect a good showing to be made by these teams this year.

Our baseball team concluded a fairly successful schedule in its first season of competition last year. This year's team is supplied with plenty of talent and should furnish some strong opposition in conference competition. Many of the fellows pictured have graduated, but there are many aspiring young diamond stars in our midst who are ready, willing, and able to fill their shoes.

The '41 track records show that our cinder stars did remarkably well, despite the handicap of inexperience; and this second year of competition should prove to be a very successful one. Most of the boys pictured are returning with the experience of a season's competition, and these will be supplemented by several promising Sophomores who came out as Freshmen last year.

★ ★ ★ ★ ★ ★ ★ ★

Second Row—Damson, Breen, Engel, Mackay.
First Row—Moody, Moran, Van Lente, Weiss.

Coaches

The coaching roster for Holland High School is composed of nine men this year. Two additions have been made since last year. They are Albert Bradfield (not pictured) and Kenneth Engle, who are in charge of ninth grade and Junior High sports. Austin Buchanen, a member of last year's staff, has been lost to the United States Army.

Mr. Mackay and the high school were especially honored when he was chosen as one of the three Michigan coaches to speak on basketball coaching at the Michigan High School Coaches School in May of this year.

The staff and the sports they direct are as follows:

Mr. Leon Moody—Director of Physical Education and Athletics.

Mr. Malcolm Mackay—Head football, basketball, and track coach.

Mr. Edward Damson—Reserve football coach.

Mr. Fred Weiss—Baseball and reserve basketball coach.

Mr. Gerald Breen—Golf coach and intramural basketball.

Mr. Carl Van Lente—Varsity baseball and assistant football coach.

Mr. Joseph Moran—Varsity tennis coach.

Mr. Kenneth Engle—Eighth and ninth grade basketball, baseball, and football coach.

Mr. Albert Bradfield—Eighth and ninth grade football coach.

★ ★ ★ ★ ★ ★ ★ ★

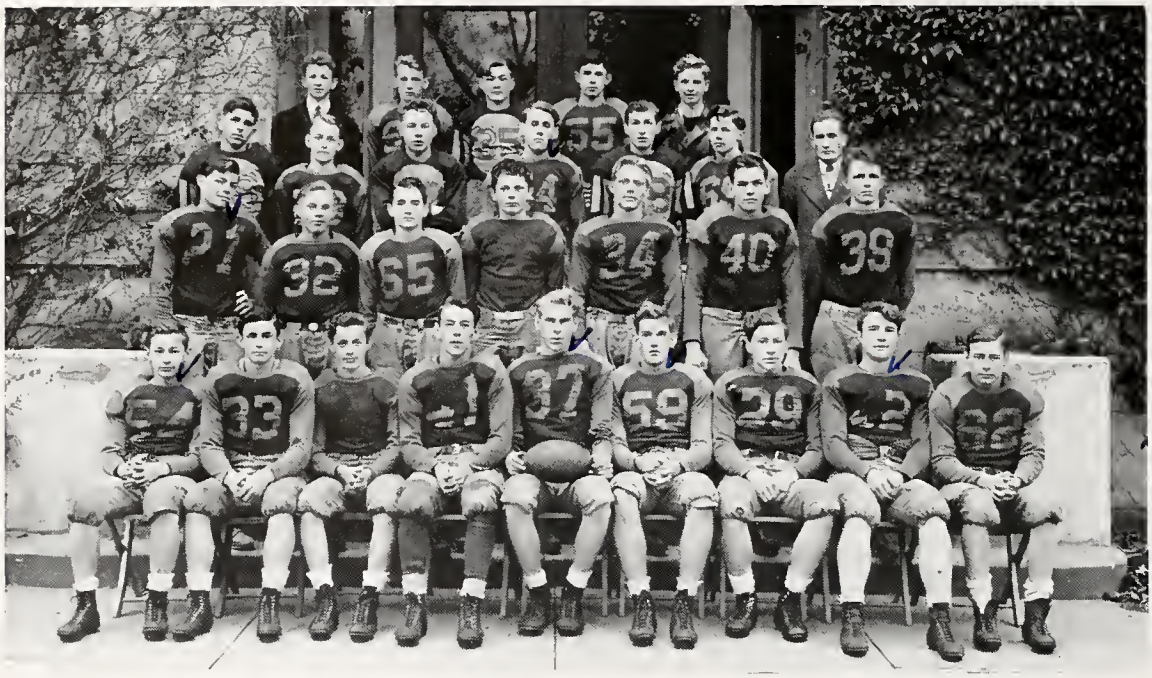

Reserve Football

Fourth Row—Arens, Van Liere, De Vries, Stolp, Meeusen.
Third Row—Wise, Ladewig, Vander Sluis, Gebben, Milewski, Borr, Damson.
Second Row—Lowry, Koop, Allen, Benz, Beereboom, Elfander, Boerigter.
First Row—Miner, Di Figlia, Bagladi, Nienhuis, Karsten, Zonnebelt, Plagenhoef, Hill, Barendse.

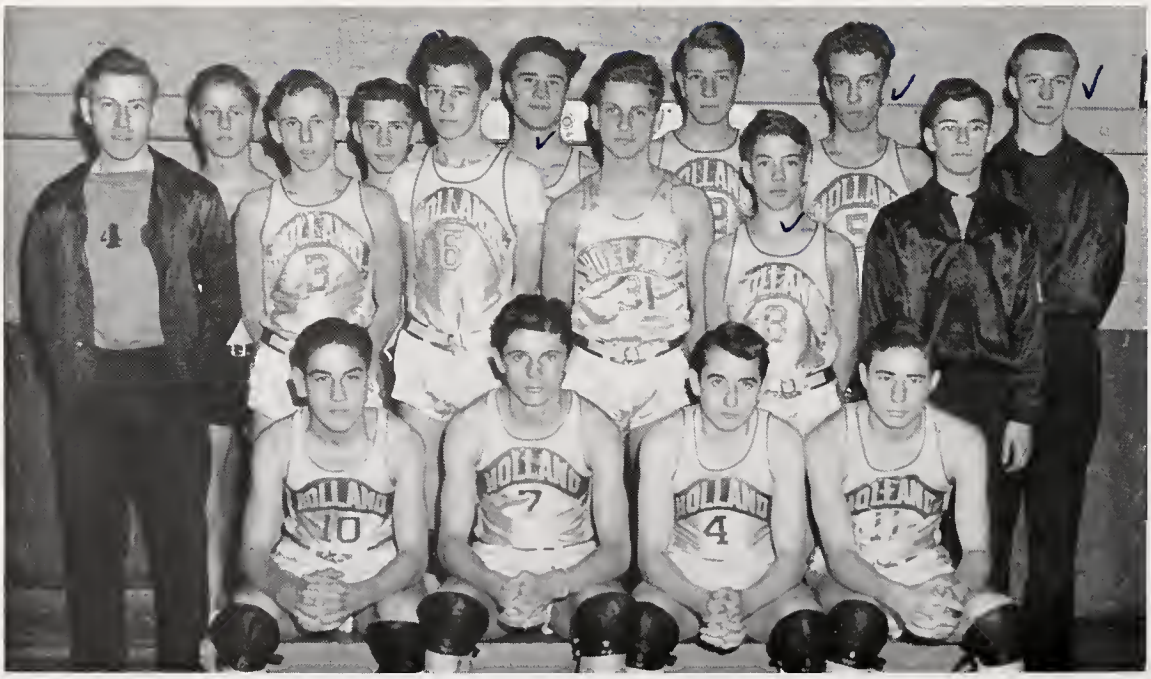

Reserve Basketball

Third Row—D. Hulst, G. Schippers, J. Hill, H. Barkema, R. Fortney, M. Kole.
Second Row—F. Weiss, R. Van Ry, E. Borr, E. Meeusen, J. Tirrel, C. Vandenberg.
First Row—J. Krikke, E. Benz, D. Allen, E. Barendse.

★ ★ ★ ★ ★ ★ ★ ★

Deer Jean
Just Keep those
Pretty teeth SMILING
And You'll have Boys Piling
On the porch every nite
Shirley Harrigan

Dear Jean,
I sure have enjoyed
having you in my cooking
class. If ever I forget the
good cook you are. Wishing you
Luck, success and happiness to
a kid that should have it.
Joyce Bowerman

Dear Jean,
I'll remember the
Virginia Reel
Virginia Reel
Virginia Reel
Lots of luck to a swell
Jean
Lee Gray.

Sponsors

WILLIAMS JEWELRY STORE

MILLS ICE CREAM CO.

PEOPLES STATE BANK

DU SAAR PHOTO AND GIFT SHOP

F. W. WOOLWORTH CO.
"A Complete Line of School Supplies"

McLELLAN'S STORES COMPANY

POST JEWELRY

P. S. BOTER & CO.
Clothing, Furnishing, Shoes

PECK'S DRUG STORE
"The Best for Less"

"MEET YOUR FRIENDS AT THE MODEL"
Holland's Most Modern Drug Store

MEYER MUSIC HOUSE

THE BOYS' SHOP
Student's Suits and Clothing

LOKKER-RUTGERS COMPANY

NIES HARDWARE COMPANY

DE VRIES-DORNBOS FURNITURE CO.

WINSLOW STUDIO
52 East Eighth Street
"The Home of Modern Photography"

FRIS BOOK STORE
30 West Eighth Street

FRANKLIN LIFE INSURANCE
Agents—W. J. Olive, Ken De Pree, E. J. Stegink

THE HOLLAND PRINTING CO.
Printers to Pupils and Faculty
At 46-48 West Eighth Street, Holland

VAN PUTTEN GROCERY

JAS. A. BROUWER COMPANY
The Old Reliable Furniture Store

DECKER CHEVROLET
Quick Service on All Cars
Corner River Avenue and 9th Street

MASS FURNITURE STORE
Draperies—Furniture—Rugs—Radios

SPAULDING SHOE STORE

DU MEZ BROS.
For Styled Merchandise

FRENCH CLOAK STORE

MODERN HAT SHOP

LITTLE MISS SHOP

DE FOUW'S ELECTRIC SHOP

VAUPELL'S MEN'S SHOP

SMITH'S DRUG STORE

BOES & WELLING OIL DISTRIBUTORS

YONKER'S DRUG STORE
"The Friendly Store"
Ward Hansen, Owner

DUTCH BOY BREAD
"Always a Favorite"

STEFFENS BROTHERS
Groceries and Meats

"JERRY" HOUTING'S MEN'S SHOP

COOK CO.—FUEL, FEED, & SEEDS

7-UP BOTTLING CO. OF WEST. MICHIGAN

STAR SANDWICH SHOP

DUTCH NOVELTY SHOP

FRANK M. LIEVENSE—GEN'L INSURANCE

SUPERIOR SPORT STORE

BRINK'S BOOK STORE

HARRINGTON COAL & FUEL OIL

HOLLAND STATE BANK
Deposits Insured up to $5,000.00

TRIUMPH BAKE SHOP
"Bakers of Better Pastry"

BORR'S BOOTERY—FOOTWEAR

HEERSPINK'S JEWELRY & GIFT SHOP

WADE DRUG STORES

STEKETEE-VAN HUIS
PRINTING HOUSE, INC.
"Boomerang" Printers for Many Years

Dear Jim
Pembroke
All good times in
Reno in Reserve
training good Wishes
for your future etc.
Your friend
Ellen Crowley

Dear Jean
See, I hope for
your sake, the guy
you'll marry that
you won't have to do
much cooking. Yours
truly, Myrna
(Mickey)

Dear Jean
Lead a
success and happiness
Shirley Bontebou
"Shirl"

Dear Jean
a woman in
one of your cooking
classes. Lots
of luck and fun in
the future.
Della MacJohnson

Dear Jean:
You look in the future
years. I've enjoyed
knowing and a
had.
Your classmate
Marian Moten

DEAR JEAN
IT'S BEEN A LOT
FUN IN COOKING WITH YOU
AND I'M SORRY FOR TEASING
YOU SO MUCH.
Nell
Troop

Dear Jean,
Best wishes
and lots of luck
in the future.
Elaine Dekker

Dear Jean
Remember me to the drip who
sat ~~across~~ behind you in citizenship
and Era ick. Well loads
of love luck and lupcies
your Classmate
Doris Diekema

Dear Jean
Remember the
fun we had in citizenship
& cooking class, but not
the teacher in citizenship
your pal
Leslie Matson

Lorraine Vandenberg
Remember me as a good little girl that goes to Hollywood Christian High School.

Dear Jean, I am again at your door. I remember all the good times we had on doubles and in the time we skipped school. We'll keep dancing, rolling and flying on the motorcycles. We've really had some good times and we've shared some great secrets too. Oh Baby! I wished I could write more but time and space. Love Hugs and kisses
Lizzie (Crusal Cunningham)

Dear Jean,
Here's wishing you lots of luck and success in the coming years.
Lena Pathis

Dear Jean,
The higher the mountains
The cooler the breeze
The Younger the Couple
The Tighter they squeeze
Lords Of Luck
Carl Immink
Bernard Rosendale

Dear Jean
What fun we had in Coaling Gas?
Hope you have much success in the future.
Jean Clement
Ramona Clement
Ryan Clement
Timothy Ryan

Dear Jean
I guess you
remember me
I guess you
remember the
times we had
in the Gym
Have a good
time
Diane Le Blanc